The Deseronto Post

and Quinte Counties Leader

Covering the Counties of Hastings, Prince Edward and Lennox and Addington, and Townships Tyendinaga, Richmond, Sophiasburg and North Fredericksburg

Member of the Canadian Weekly Newspaper Association

Vol. 34, No. 9 — Deseronto, Ontario, Thursday, March 21st, 1946 — Subscription $1.50 Year

March Meeting of Town Council

Regular meeting of the Town Council, Monday March 18th 1946 in the Town Hall at 8 p.m.

Present: Mayor S. Wessman, presiding; Reeve P. J. Kirby and Councillors S. Brown, J. D. Dawson, C. F. Dimmell, R. W. Dunn, H. Howard and W. E. Irwin.

Minutes of last meeting, February 18th, were read and adopted.

Communications were received from:

Allied Industries Limited, re coal shortage, which was left in the hands of the Mayor.

R. S. Marek—asking for a light in front of the hotel; left in the hands of the Streets Committee, with power to act.

Brunner Mond Canada Sales Lt.—re Calcium Chloride for Streets; left to the Streets Committee for their consideration.

Hugh J. Fingland, thanking the Council for the snow removal service which was accorded him this winter.

Canadian Legion, Deseronto—asking permission to hold a Field Day on Wednesday, June 5th, in the Park. Permission granted.

Canadian Good Roads' Association—announcing Annual Convention. Ordered filed.

A. E. Burley—offering $1050 for old Town Hall. Ordered filed as Hall is to be used for other purposes.

R. L. Sexsmith—resigning as a member of the Local Board of Health. Resignation accepted.

H. R. Fraser, Secretary Lion's Club—asking if the Town Council would consider the erection of a shed for horses and if so the Lion's Club would consider giving support to same. Matter was left to the Property Committee to find a place to build a shed.

Mrs. Marshal Claus—asking for information of a vacant lot north of Mr. Edward Loft's house as they would like to buy same. It was moved that the lot be sold for $25.00 if Mr. Loft does not want the lot.

Accounts presented and ordered paid.

Reports of various committees read and accepted and adopted.

Notice of motion was given that a By-law be introduced at the next regular meeting for Daylight Saving from April 28th to September 15th.

By-laws were passed selling the east half of lot 31 Block "C" Thomas Street to Arthur Keech and appointing George C. Joyce as a member of the local Board of Health.

A motion was passed that on and after the first day of April next the Hydrant rentals paid quarterly to the Deseronto Public Utilities Commission be reduced from $845.00 to $585.00.

A motion was passed that the building on Edmon Street known as the Town Hall be retained by the Property Committee for conversion as follows: the ground floor and front office on first floor to be allocated to the Fire Department; the rear office and centre room on first floor to be allocated to the committee in charge of the Boys' and Girls' Welfare; and the cell quarters to be allocated to the Fire and Police Committee.

A motion was passed that the price of vacant lots belonging to the Corporation be placed at $25.00 for a full lot.

BREVITIES

The town books are being audited this week.

* * *

Robins, song sparrows, blackbirds and pussy willows have all returned during the past week.

* * *

Ice is all out of the Napanee river and the ice bridge is expected to go out at any time.

Miscellaneous Shower Given

Mr. and Mrs. Albert Fraser were guests of honor at a very delightful miscellaneous shower given by Chief Noel Langton and Mrs. Langton in the Legion Hall on Tuesday night. About one hundred friends attended.

The hall was tastefully decorated with pink and white streamers and the same color scheme on the tables where the many beautiful gifts were displayed. Among them were many pieces of silver, pyrex, china, linen and cut glass.

Robert Bell was master of ceremonies for the evening and read the following address to the young couple.

Dear Albert and Kathleen:

It is with the greatest of pleasure that we, your friends, have gathered here this evening, to greet you and wish you every joy and happiness in your recent marriage.

Of course we do not have to welcome you, Albert, into our family circle, as you are one of the boys from the old school and we feel sure you have made a wise choice.

As for you Kathleen, you are not only new in our midst but have come to a new country, where you are most heartily welcomed. And as you travel along Life's highway together—

May every hope within your hearts
Be realized along the way,
And may you find you're sweethearts still
Upon your golden wedding day.

So, as you start life together, we your friends, ask you to accept these gifts which we hope will be useful in your new and happy home.

Both young people thanked their friends for their kindness and gifts.

Mr. Clare Malley led in community singing and Clayton John and Dick Cottrell provided the music for dancing. A buffet lunch was served at the close of the evening.

St. Patrick's Tea

The Sunday School Hall of the United Church was the scene of a very delightful St. Patrick's Tea and Home-Cooking Sale on Friday afternoon under the auspices of the W.A.

Pretty potted shamrocks and green candles on the tea tables gave it the St. Patrick's look while a vase of early pussy willows decorated the tea table. Rev. and Mrs. H. A. Bunt welcomed the callers and Mrs. A. H. Hoare took the admission fee.

Mrs. W. H. Clarke and Mrs. J. Dawson presided at the tea table and assisting in serving were Mrs. W. H. Perry, Mrs. E. Fitchett, Mrs. K. Poste, Mrs. P. M. Stover, Mrs. Mills, Mrs. H. Aylsworth, Mrs. O. Fitchett, Mrs. C. Duffield, Mrs. H. Scott, Mrs. A. Rendell, Mrs. H. A. Boyce, Mrs. Grundy, Mrs. K. Jackson, Mrs. W. Joyce, Mrs. R. Rendell, Mrs. P. VanVlack, Mrs. C. Thompson, Miss J. Dryden, Mrs. H. McCaul and Mrs. E. Gardner.

Home baking table was in charge of Mrs. M. Luffman and Mrs. E. Robinson.

Mrs. M. Way entertained with suitable selections on the piano during the afternoon.

Arrives Home

The many friends of Gunner Claude Harvey, R.C.A., younger son of Mr. and Mrs. Sandy Harvey, Dundas Street, are very glad to welcome him back from overseas after serving for two years in England, France, Holland, Belgium and Germany.

Gnr. Harvey enlisted and went overseas with the Armored Corps and was transferred to the Royal Canadian Artillery overseas.

He is glad to be home again and especially glad to be able to enjoy some of his favorite foods, which he missed while overseas.

PERSONAL MENTION

Miss Ellen Lloyd of Toronto is spending a ten-day vacation in town.

* * *

Miss Pearl Dwaur of Montreal is spending a fortnight in town, the guest of Mrs. W. H. Pettigrew, Dundas Street.

* * *

Miss Mary Gaylord of Toronto spent the week-end at the home of her parents, Mr. and Mrs. F. Gaylord, Boundary Road.

* * *

Miss Emma Macdonald, who spent the winter with her sister, Mrs. W. H. Pettigrew, will occupy her residence in Napanee next week.

* * *

Mrs. A. M. Patterson of Kingston was the guest of her sister and brother-in-law, Mr. and Mrs. A. D. Norris, Mill Street, for the week-end.

* * *

Wing Commander and Mrs. T. A. Spruston and two sons, Tom and Don of Trenton, spent Sunday at the home of Mr. and Mrs. James Finlayson, Dundas Street.

* * *

The many friends of Mrs. Howard Vandusen will be pleased to know that she returned from Kingston General Hospital on Saturday, very much improved in health.

* * *

Cpl. Marjory Whitton who returned five weeks ago from overseas, has received an honorable discharge from the service. Cpl. Whitton also served at Vancouver and Peterboro.

* * *

Mr. and Mrs. Norman McMillan and little daughter, of Oakville, spent the week-end at the home of the former's sister and brother-in-law, Mr. and Mrs. F. Babcooke, Dundas Street.

* * *

A short business meeting of the Ladies' Aid of the Church of the Redeemer was held at the home of Mrs. C. F. Dimmell last Thursday. Most of the afternoon was spent in quilting.

* * *

Ten-year-old Robert Whitton, son of Capt. Frank (Buster) and Mrs. Whitton of Peterborough, was heard in a piano recital, broadcast over the Peterborough Radio Station on Monday night. Robert is a grandson of Mrs. James Whitton, Centre Street.

* * *

Mrs. T. W. Topping, Second Street, entertained the members of the W.M.S. for their monthly business meeting. Due to the World's Day of Prayer being held on the regular meeting day, the devotional period was cancelled for the day.

* * *

Cpl. Jack Therrien, who has recently returned from England after two year's service with the Infantry Corps, also received an honorable discharge from the service. Cpl. Therrien served for some time on the East Coast before going overseas.

* * *

Mr. and Mrs. Herbert Cross of Toronto spent the week-end at the home of the latter's parents, Mr. and Mrs. W. H. Perry, Centre Street. Mrs. Cross is remaining for a few days with her mother, who was taken ill on Saturday. At time of writing, Mrs. Perry is much improved.

* * *

Flt.-Sgt. M. Norris, R.C.A.F., son of Mr. and Mrs. A. D. Norris, Mill Street is enjoying a holiday at his home here. Flt.-Sgt. Norris has been stationed in the West since joining the Airforce five years ago and for the past few months has been stationed at Vancouver. Following a vacation he expects to return to civilian life.

Parents and Teachers Association Meeting

The March meeting of the Parents' and Teachers' Association was held in the Public School on Friday afternoon, March 15th. Preceding the regular meeting Miss Fay Sexsmith's pupils contributed an excellent concert of group singing, readings and piano solos, which was greatly enjoyed.

The business session of the meeting was then opened by the President, Mrs. Ross Sexsmith, with the singing of "O Canada" and prayer in unison. Minutes of the last meeting were read and approved. The financial report was read by Miss Hunt and the flower fund taken up. A count of the mothers present awarded the monthly prize to Miss Fay Sexsmith's room. Authority was given for the purchase of bats and balls.

It was decided that the Association donate the proceeds from the play, "Chintz Cottage" plus an additional sum to make a total of $50.00 towards the purchase of books for the school and to ask the Board of Education to arrange to secure the Government grant allowed for this purpose. When established it is hoped that this book fund will be kept up and added to each year as teachers have found that a good school library improves all phases of school work as well as creating a liking for good reading which continues from childhood throughout adult life.

Mr. Bowen announced plans to invite several other schools to join in the annual Field Day sports. This would ensure a variety of well contested events for which the Lions Club have very kindly offered to provide prizes.

Mrs. Ralph Morden of Belleville, an Organizer for the Provincial Federation of Home and School Inc. gave a comprehensive talk on the origin of the Home and School, the purpose for which it was formed and the work carried on up to the present time. Started by Mrs. A. C. Curtiss with the object of adjusting the many difficulties between parents, teachers and the Boards of Education the Organization gradually included all matters pertaining to the betterment of school interests for both children and teachers. Today there is a Curtiss Memorial Library in Toronto from which a valuable fund of information on every phase of school work, can be secured free.

Y.W.A. of the United Church

The March meeting of the Y.W.A. of the United Church was held at the home of Mrs. H. Aylsworth, Deseronto Road, with the President, Mrs. J. Dawson in the chair. The meeting opened with the singing of a hymn after which Mrs. C. Alkenbrack led in prayer.

Minutes were read and the business conducted after which the following program was enjoyed.

A reading "Tribute to St. Patrick" by Mrs. A. Cronk; Vocal solos by Marian Aylsworth and Mrs. C. Alkenbrack and a reading "In the lands of make believe" by Mrs. E. Gibson. Mrs. L. Tunnicliffe also contributed a piano solo.

The committee in charge then conducted the social portion of the evening. Winners of the contests were Mrs. C. Thompson, Mrs. C. Alkenbrack, Mrs. Kimmett and Mrs. Gibson.

Lunch was served and an enjoyable evening brought to a close.

COMING EVENTS

Remember the Home Cooking Sale at the home of Mrs. J. A. Shield, Thomas Street, Friday, March 29 at four o'clock. Auspices of St. Mark's Guild. All are welcome. 9-1c

Finance Committee Report to Council

Your Finance Committee beg leave to present the Treasurer's Report.

On the eighteenth day of February last, the date of the last regular meeting of the Council, we had to our credit in the books of the Canadian Bank of Commerce the sum of $1697.91. Since that date, the Treasurer has deposited $2486.68; has withdrawn during the same period $2322.51; and there is now standing to our credit in the books of the Bank the sum of $1862.08.

The treasurer's expenditures include: $1500.00 to the Deseronto Board of Education for Town Grants; $100.00 to the Board of Health for wages; $6.14 to the Municipal World for supplies; $20.00 to Mrs. Naylor on theatre; $5.18 to the Canadian Bank of Commerce for Interest on Demand Loans; and $146.48 to the Public Utilities Commission for Street Lighting, Lights in Public Buildings and Power for Siren, he balance being expended in paying sundry smaller accounts and the salaries and wages of the town's employees.

Our indebtedness to the Canadian Bank of Commerce remains at $1500.

All of which is respectfully submitted.

CHAIRMAN.

REPORT OF FINANCE COMMITTEE

The accounts passed at the last regular meeting have been paid and the accounts for the current month have been audited and found correct.

Arrears of taxes received since the last regular meeting amount to $2129.70 making a total since January to date of $3462.57.

The following expenditures by your Standing Committees since the beginning of the year are:

Streets	$569.37	
Property	$207.59	
Police	308.52	
Fire	133.92	$442.44
Relief		$168.92
Legislation and By-laws	$ 26.98	
Board of Health	$289.00	
Advances to Board of Education		
High School	$500.00	
Public School	$1000.00	

Deseronto, Mar. 18th, 1946.

To His Worship The Mayor
and to the Council of the
Town of Deseronto:

I beg leave to present the following report since the last regular meeting of the council:

REPORT OF CONSTABLE

Complaints received 28. Complaints investigated 28. Cards and Circulars received 26. Cards and Circulars sent out 51. Letters received 11. Letters sent out 5. Permits signed 1. Funerals attended 1. Summonses served 3. Doors found open 5.

Arrests—2
Convictions—2.

Liquor Control Act

Intoxicated in a public place—1.

Criminal Code

Attempt to break and enter—1.

I have the honour to be
Your obedient servant,
N. E. LANGTON,
Chief Constable.

Foto-Nite Offer

There were two Foto-Nite offers at the Radar Theatre last week of $200.00 and $25.00.

Mr. D. B. Wilson's name was selected for the $200.00 offer. If he had responded when his name was called the management would have been very pleased to offer to purchase his photograph for the large sum of $200.00.

If Miss Josephine Dannee had responded when called the management would have been very pleased to purchase her photograph for the sum of $25.00.

The Foto-Nite offers for next week are, $200.00 first offer with a second of $35.00.

The Inside On Hockey

By ED. FITKIN

If Dick Irvin had personally written the script, he couldn't have improved upon the chain of events that enabled Montreal Canadiens to gain complete and satisfying revenge on the Toronto Maple Leafs this season. Even with his great teams of the previous two wartime semesters, Irvin found it impossible to chase the Toronto jinx.

* * *

You will recall that last spring—equipped with only a dozen sound men—the Leafs eliminated the powerful Habitants in the Stanley Cup semi-finals and went on from there to win the world championship from Detroit. Stories out of Montreal after the defeats of Canadiens were that Irvin was so agitated over losing to the Leafs that he left town without saying goodbye to his friends. It seemed that he was destined to be completely buffaloed by the team he coached for 10 years, no matter how successful he proved against all other opponents.

* * *

But this year, slowly but devastatingly, Silver-haired Richard achieved a full measure of revenge that was good to the last drop. At season's start, Leafs were looked upon as invincible, a team so powerful that it would cakewalk to the league championship. Critics were throwing verbal harpoons, on the other hand, at Irvin and his Canadiens. The Habitants, they said, would revert to type and the glory that was theirs during wartime hockey would fade with the return of the pre-war stars. Irvin laid his plans on two basic desires: (1) To prove that Canadiens were as great as he had contended; and (2) to gain vengeance on the Leafs. To say he achieved both desires is putting it mildly.

* * *

When Canadiens defeated Leafs, 4-2, in their first meeting of the season, in Montreal, Irvin quickly carolled to the world: "We'll win the championship this year because we've got Toronto's number." How right he turned out to be! At Maple Leaf Gardens, which had previously always been an unhappy 'haunting' ground for Irvin and his Habs, the Bleu-Blanc-Rouge flew to five consecutive victories—and it was their triumph last Saturday night, right in Toronto, that sealed the fate of the battling Leafs.

* * *

Today Dick Irvin and his Canadiens are N.H.L. champions for the third successive season. What's more they are rated by most hockey men as the team that should zoom to the Stanley Cup championship heights. But come what may the Habitants—and Mr. Irvin, in particular—have the satisfaction of knowing they won't be hounded this year by the spectre of losing to the Leafs.

HEMORRHOIDS

2 Special Remedies

by the Makers of Mecca Ointment

Mecca Pile Remedy No. 1 is for Protruding Bleeding Piles, and is sold in Tube, with pipe, for internal application. Price 75c. Mecca Pile Remedy No. 2 is for External Itching Piles. Sold in Jar, and is for external use only. Price 50c. Order by number from your Druggist.

Skin Eruptions

Here is a clean, stainless, penetrating antiseptic oil that brings speedy relief from the itching and discomfort.

Not only does this healing antiseptic oil promote rapid and healthy healing in open sores and wounds but boils and simple ulcers are also relieved.

In skin affections the itching of Eczema is quickly stopped. Pimples — skin eruptions dry up and scale off in a very few days. The same is true of Barber's Itch, Salt Rheum, Itching Toes and Feet and other inflammatory skin disorders.

You can obtain Moone's Emerald Oil in the original bottle at any modern drug store. Satisfaction or money back.

GOT A COUGH? GET VENO'S COUGH SYRUP TODAY

QUICK RELIEF FOR COUGHS, COLDS BRONCHITIS ASTHMA SIMPLE SORE THROAT

CHILDREN LOVE VENO'S

BABY CHICKS

MONKTON POULTRY FARM CHICKS

You buy baby chicks for one reason. To receive dividends on your investment, you must be certain where your money is invested. We offer you baby chicks from a Poultry Farm with every breeder pullorum tested and government banded. Write for our 1946 price list and descriptive catalogue.

MONKTON POULTRY FARMS, MONKTON, ONT.

JUST WHAT YOU HAVE BEEN waiting for two and three week old started cnicks in all the popular pure breeds and hybrid crosses in non-sexed, pullets or cockerels. Also six week up to 14 week old floor raised pullets, for immediate delivery. Send for special price-list. Top Notch Chickeries, Guelph, Ontario.

RELIABLE CHICKS

Just think what this means to the buyer Your investment is made worth while when you purchase your chicks from us. Our repeat orders year after year is the proof of our quality chicks. Blood testing for pullorum done each year, we only hatch from clean flocks. Millers Chick Hatchery, Fergus, Ont. (Successor to J. D. Johnson).

NEWMAN'S BRED-TO-LAY CHICKS

White Leghorns, Barred Rocks and Barred Rock, White Leghorn Crossbreeds; double tested. An Ontario Breeding Station over Fifteen years. Elmview Poultry Farm, William J. Newman, Norham, Ontario.

IF YOU WANT POULTRY PROFITS you want "Top Notch" chicks. Top Notch Chickeries are anxious to help you get the most from your chickens. That's why we offer you a substantial cash discount on all deliveries made during March — to encourage you to start early and be in time for the highest priced markets. A flock that is started early produces pullets whose larger eggs are laid in time for the early demand — its cockerels are plump and full grown when prices for poultry meat are at their best. Send for free catalogue today. Also for immediate delivery started chicks two and three weeks old. Also six week up to 14 week old floor raised pullets. Top Notch Chickeries, Guelph, Ontario.

RAISE HEAVY TYPE FAST MATuring Hybrid Cockerels $3.00 Barred Rocks $5.00 Hamp/Rocks $5.00, Blood-tested. Live arrival guaranteed. Immediate shipment. Pullet prices on request. Hay Hatchery, Watford, Ont.

A-1 BABY CHICKS FROM BLOODed tested stock. White Leghorn; Barred Rock; Hybrids. Some started chicks available. Write A. H. Switzer Hatchery, Granton.

IT WILL PAY YOU TO BUY TWEDdle chicks today. A sizable cash discount is yours on all Tweddle chicks delivered in March. A large and profitable early market awaits your eggs and poultry meat, if you start a healthy flock at once. Every Tweddle chick whether pure bred or cross bred comes from Pullorum tested Government Approved breeders of known productivity and livability. Every means known to poultry science is utilized to produce the finest chicks possible. Prove it to yourself — write for your free copy of the Tweddle catalogue today. Also for immediate delivery two and three week old started chicks and 4 week up to 14 week old floor raised pullets. Tweddle Chick Hatcheries Limited, Fergus, Ontario.

WHY GAMBLE

When you can buy quality chicks, backed by our liberal guarantee. March and April chicks still available. All breeders banded, culled, and double blood tested by Government officials, to insure our customers. Free catalogue and price list. Order now from Frey's Hatchery, St. Jacobs, Ont.

WE'VE SOME STARTED PULLETS, prompt shipment — such breeds as N. H. x W. L., New Hampshires, and many others. March is the popular 'chick' month, lets' have your order for delivery now or later. Bray Hatchery, 130 John N. Hamilton, Ont.

10 WEEK OLD LEGHORN PULlets 70c. 2,000 Hollywood Leghorn Pullets 10 weeks old at $70.00 per 100 for shipment March 18th. Large husky Pullets from hens with records of 300 eggs per year for 10 generations. These pullets will lay plenty of big eggs next Summer and Fall when eggs are a good price. Also day old chicks hatching twice each week, rocks, reds, leghorns, australorps and 5 hybrid crosses. Write for price-list and calendar. Big Rock Farm, Mille Roches, Ont. Box W.

IF YOU DON'T WANT TO FUSS and bother with day old chicks, we can give you just what you want in well started two and three week old chicks in non-sexed pullets or cockerels, pure breeds and hybrid crosses. Also floor raised pullets four weeks up to fourteen weeks. Send for special started price-list and catalogue. Tweddle Chick Hatcheries Limited, Fergus, Ontario.

25 FREE CHICKS

OUR BABY CHICKS ARE THE progeny of Foundation and Registered Birds. All Breeders blood-tested. Prices from 3c to 35c. All guaranteed excellent layers. Don't delay, order now. Goddard Chick Hatcheries, Britannia Heights, Ont.

THE ONLY PURINA EMBRYO-FED Barred Rock and Crossbred. Approved chicks being produced in Chatham are blood-tested by the tube method for both the regular and X strains of pullorum. Order now from Frank Price Hatchery, 11 Jahnke St., Chatham Ont.

BABY CHICKS

BABY CHICKS, GOVERNMENT banded and blood tested, Barron strains. C. White Leghorn and B. P. Rocks. Acton Poultry Farm. Box 378, Acton, Ont.

YOUR GOVERNMENT APPROVED chicks from Accredited Flocks should be ordered now. Barred Rocks, New Hampshires, New Hamp X Barred Rocks, and Light Sussex X New Hamp Hybrids. All breeders blood-tested for both the regular and X strains of Pollorum for your protection. Lincoln Chick Hatchery, 2 Race Street, St. Catherines, Ontario.

BUSINESS OPPORTUNITIES

CO-OPERATIVE COLONY IN CAlifornia. Membership now open. Quarter brings booklet. Reciprocal Foundation, Box 9757 Los Feliz, Los Angeles, 27, Calif.

START A BUSINESS OF YOUR own at home on less than $10.00. My 60-page booklet contains 200 business plans. 50c, prepaid. H. Caton, 222 Dufferin St., Toronto, Ontario.

RUSTY STEEL TREATED

OUR SPECIALTY RUSTY STEEL roofs and leaky asphalt shingles. Built up gravel and pitch roofs. All work guaranteed. Write for estimates. Peterborough Roofers, 906 Water St. Peterborough, Ont.

NEW DISCOVERY, TESTED SAVES 45% gasoline, guaranteed, send stamped envelope. S. Brodie, Vilna, Alta.

OPPORTUNITY TO RAISE REAL chinchilla animals. Profitable business of your own at home, pedigreed breeders from prize winning strains, $885 pair, fully guaranteed; free literature. Imperial Chinchilla Ranch, 260 Dominion Blvd., Sandwich West, Windsor.

NEW WRITERS NEEDED TO REwrite for magazines and newspapers. Full information for stamped addressed envelope. FACTUAL FEATURES, 39 Lee Avenue, Toronto 8.

RETURNED VETERANS IN RURAL Areas not capable of hard work. If you can drive a car and sell, why not try selling Lightning Rods? Small investment required to be in business for yourself with good financial results. Government Controlled Business. Write for particulars and territory openings. The B. Phillips Company, Limited 200 Main Street, Toronto, Ont.

GET EGGS IN COLD WEATHER

"Automatic" time switches for poultry lights, $24.00. Sterling Time Recorders, 989 Notre Dame St. West, Montreal, Que.

ATTENTION MR. FARMER

Are you interested in having your barns and other buildings spray painted this spring? If so get in touch with Neil Crits, Spray Painter, Stratford, Ont., for an early start. Newest equipment in spray painting; work guaranteed, and free estimates given by writing to the above address.

DYEING AND CLEANING

HAVE YOU ANYTHING NEEDS dyeing or cleaning? Write to us for information. We are glad to answer your questions. Department H, Parker's Dye Works Limited, 791 Yonge Street, Toronto.

FOR SALE

FOR SALE CERTIFIED SEED POtatoes, Green Mountains, Chippawas, Katahdins, ceiling price. H. H. Garrod, Thessalon, Ontario.

2 FOXHOUNDS, BLACK, WHITE and tan, 6 months old. Starting to run. Will sacrifice. Joe Doyle, Ayton, Ontario.

HARLEY DAVIDSON MOTORCYcle needing slight repairs, send for snapshot. Make offer. Sell cheap. R. Nettle, R. R. No. 1, Pickering, Ont.

$265. 10 ACRES IN MUSKOKA DISTrict, 2 miles from beautiful lake. We have a number of other properties throughout Ontario at lowest prices. E. J. Wilgan, 164 Claremont, Toronto

ENGINES, GASOLINE, AIR COOLed, four cycle, two to six horse power. Amalgamated Enterprises, 33 Church St., Toronto.

ELECTRIC MOTORS NEW, USED bought, sold, rebuilt: belts pulleys, brushes. Allen Electric Company Ltd., 2326 Dufferin St. Toronto, Ont.

LIGHTNING ROD DEALERS?

If you want the best equipment available at the cheapest price, write for particulars. The B. Phillips Company Limited, 200 Main Street, Toronto, Ont.

REGISTERED YORKSHIRE XXX bred sows, AR prize winning champion ancestry. Charles M. Abbott, Sunny Hill Farm, North Hatley, P. Q.

"GLO", CLEANS SILVERWARE like magic! No rubbing! No Polishing! Immerse & Rinse. Guaranteed: 6 pkgs. 55c. Postpaid. Agents wanted. Smiths, Water St., Unionville, Connecticut.

JIGSAW

Heavy cast frame, 12" throat, tilting table, mechanism runs on oil, holds any type blade, turns to cut any length required. $12.95. Sent C.O.D. Brown, 88 Mountview, Toronto, Ont.

TRAPPERS — GLAND SCENT lures have no equal for all animals now their mating season. Trap wolves all summer for bounty. For particulars, write A. E. Fisher, Box 420, Calgary, Alberta.

FOR SALE

HOISTS, GASOLINE OR ELECTRIC driven in stock. Hydraulic hoists for dump truck installed and serviced.

WELDERS, V-8 LINCOLN ELECtric Welder, 450 amps, completely rebuilt. New P & H Gas Welder, 300 amps. Automotive Products Co., 3282 Wellington St. Montreal, Que.

HERCO

"RED TOP"

Electric Chicken Brooder

Write for particulars

Huron Engineering & Research Co.

Goderich Ontario

FARMS FOR SALE

200 ACRE FARM WITH GOOD buildings, hydro, water in house and barn. Good cattle run, bush lot, with or without stock and implements. Terms if desired. Write E. J. Colson, Bracebridge, Ont.

50 ACRES, SAND LOAM FARM FOR sale, suitable for Tobacco. Six roomed house, Barn 56 X 38 feet. Hen House, Pig Pen, Garage, Implement Shed. Immediate possession. Price $3500. Edwin Giles, Consession St. Glencoe, Ont.

HUNDRED ACRES, HALTON County. Cattle raising, general farming, chickens, orchards, two homes, all equipment. Toronto-Hamilton buses. Twenty Thousand value for Fifteen. Box 87, 73 Adelaide W., Toronto.

100-ACRE FARM, LOT 29, MULMUR, loam land, splendid 8-room house, hardwood floors, large barn, stone foundation, all cemented. Spring water in pasture, and well with windmill near buildings. Wireline fences, ½-acre orchard. Near school and church, 5 miles from Creemore. Price, six thousand. Hydro and telephone available. Apply 143 Donlands Ave., Toronto.

FARMS FOR SALE. WE CAN SELL you any size farm you wish to buy, at reasonable prices. For particulars apply at Donohue's Garage, Renfrew, Ont.

FARM FOR SALE, 193 ACRES, mile west of Kitchener limits, Kitchener Stratford highway, $25,000.00. For information write Charles W. Moser, Kitchener, R. R. 4.

200 ACRES, QUICK SALE, NEVER failing water, new house, 6½ miles from town, No. 2 Highway, Box 86, 73 Adelaide W., Toronto.

HAIRDRESSING

LEARN HAIRDRESSING THE Robertson method. Information on request regarding classes. Robertson's Hairdressing Academy, 137 Avenue Road, Toronto.

HELP WANTED

TWO EXPERIENCED SINGLE MEN to work on dairy farm. Beneteau Bros., R. R. No. 3, Amherstburg, Ontario.

WEST END, COOK-GENERAL, live in, country girl accepted, char help kept; good wages. 4 Brule Gdns., Toronto.

FARMER AND WIFE, EXPERIENced, wanted immediately. Beef cattle and field crops, no milking. Good future for right man. Write or phone D. Welch, R. R. No. 4, Arthur, Ontario.

MEDICAL

BAUMEEKA FOOT BALM DEstroys offensive odor instantly. 45c. bottle. Ottawa agent. Denman Drug Store, Ottawa.

WANTED — EVERY SUFFERER of Rheumatic Pains or Neuritis to try Dixon's Remedy. Munro's Drug Store, 335 Elgin, Ottawa. Postpaid $1.00.

STOMACH AND THREAD WORMS often are the cause of ill health in humans, all ages. No one immune! Why not find out if this is your trouble, interesting particulars — Free! Write Mulveney's Remedies. Specialists. Toronto 3.

FRUIT JUICES; THE PRINCIPAL ingredients in Dixon's Remedy for Rheumatic Pains, Neuritis. Munro's Drug Store, 335 Elgin, Ottawa. Postpaid $1.00.

INGROWN TOENAILS

Nail Fix relieves pain instantly and removes ingrown nail in a few applications $1.00 a bottle.

WART FIX

Ugly Warts melt away painlessly with this guaranteed remedy. 35c. a bottle.

CORN FIX

Eases pain at once, and removes stubborn Corns in a few minutes. 35c. a bottle Sent postpaid by A. C. Thomson, Chemist, Dept. A. 363 St. Clarens Ave., Toronto. Established 1905.

MAKE LIFE WORTH LIVING! WHY SUFFER?

do what countless numbers of happy users are doing for the effective relief of: Chronic Catarrhal conditions (as in Bronchitis, Asthma & Sinus Pains). Skin disorders such as Boils and Pimples; Arthritic & Rheumatic Pains; Ask your Druggist for Odorless and Tasteless ADAM'S GARLIC PEARLES or write Richmond Adam Co., P. O. 374, Vancouver, Can. $3 per 100 Pearles, enough for 5 weeks.

YOUR HEALTH IS RELATED to the SOIL

Dr. G. H. Earp-Thomas, noted biologist, explains all in stirring message, "Soil and Health." Send 10c. today for your copy and learn the vital facts. Canadian Soil Products Co., Dunbarton, Ont.

OPPORTUNITIES FOR WOMEN

BE A HAIRDRESSER

JOIN CANADA'S LEADING SCHOOL

Great opportunity. Learn Hairdressing

Pleasant dignified profession, good wages, thousands successful Marvel graduates. America's greatest system. Illustrated catalogue free. Write or call

MARVEL HAIRDRESSING SCHOOLS

358 Bloor St. W. Toronto

Branches: 48 King St. Hamilton & 74 Rideau Street, Ottawa.

PATENTS

FETHERSTONHAUGH & COMPANY Patent Solicitors, Established 1890; 14 King West, Toronto. Booklet of information on request.

PERSONAL

"ELIJAH COMING BEFORE Christ." Wonderful book free. Megiddo Mission, Rochester 11, N. Y.

RIGHTEOUSNESS, JUSTICE AND peace. God will establish them soon! Write for free copy, "The Kingdom of God. What Is It?" Christadelphian Church, 35 Hazelton Ave., Toronto, Ont.

HUMAN PLANS ARE FAILING BUT God has a plan. Free literature: Frank & Ernest, 156 East 7th Ave., Vancouver, B. C.

"ETERNAL LIFE AND HOW TO Obtain it. Free booklets on this great subject. J. Taylor, Gospel Hall, 611 Arlington St., Winnipeg.

PHOTOGRAPHIC

TIME TESTED QUALITY SERVICE and SATISFACTION

Your films properly developed and printed

6 OR 8 EXPOSURE ROLLS 25c

REPRINTS 8 for 25c

FINEST ENLARGING SERVICE

You may not get all the films you the quality and service you desire want this year but you can get all by sending your films to

IMPERIAL PHOTO SERVICE

Station 1, Toronto

WE CARRY A COMPLETE LINE of home photographic equipment and supplies. Write for price list. Economy Mail Order Co., 245 Yonge St., Toronto, Ont.

FILMS DEVELOPED 25 CTS. GUAranteed one day service. NO WAITING. Bay Photo Service, North Bay.

BE FIRST TO HAVE ONE ENLARGEMENT IN GLASS AND PLASTIC CRYSTAL EASEL 69c

Send your negative and get this newest-style glass enclosed enlargement 3¼ x 4¼" for your mantel or dressing table — or to give a friend. Supported in this crystal clear new plastic mount your picture shows to its best advantage. Packed to ensure safe delivery and postage paid for only 69 cents.

Any size roll (6 or 8 exposures) developed and printed 25 cents. Enlargements 4 x 6" in easel mounts, 8 for 25c.; framed on ivory tint mats, 7 x 9" in Gold, Silver, Walnut or Black Ebony finished frames, 59c. each. If colored, 79c. Canada's largest studio does quality work promptly — and at lowest cost. (Print name and Address Plainly on Orders.)

DEPT. M

STAR SNAPSHOT SERVICE

Box 128B Post Office A, Toronto

MUSICAL INSTRUMENTS

FRED A. BODDINGTON BUYS, sells, exchanges musical instruments. 111 Church, Toronto 2.

RADIO SUPPLIES

ALL TYPES RADIO TUBES

AND BATTERIES.

CHRYSTAL SETS $6.95

Complete with head phones, beautiful cabinet, no tubes or batteries required. Just connect to your present aerial and ground.

RECORD PLAYERS $29.95

25 or 60 cycle to connect to your present radio.

Send deposit with order. Wayne Radio, 446 Parliament, Toronto.

SEEDS FOR SALE

RAINBOW GLADIOLUS ASSORTment, twenty healthy bulbs of six named varieties for One Dollar postpaid. J. Parker, 175 Shaw St., Toronto, Ont.

FREE CATALOGUE OF BRAND'S British Columbia Seeds, Dahlias and Gladioli. Now available. Write Morris Seed Agency, Box 23, Como, Quebec.

NO. 1 REG. AJAX OATS, $1.40 PER bus.; 1,500 bus. No. 1 Ajax Oats Commercial, $1.15 per bus. No. 1 Cartier Oats Commercial, $1.15 per bus. No. 1 Galore Barley Commercial, $1.40 per bus. No. 1 O. A. C. 21 Barley Commercial, $1.40 per bus. Bags included. Cann's Mill Ltd. F. O. B. Exeter or Whalen Corners.

TOBACCO

5-POUND SAMPLE PACKAGE Leaf Tobacco. Virginia burley and prior, receipts and flavoring. $3.50 postpaid. Ruthven Tobacco Exchange, Ruthven, Ont.

WATCH REPAIRS

GUARANTEED REPAIRS TO ALL makes of watches and clocks. Prompt service. Reasonable prices. Send watches for free estimate. Accurate Watch Repair Co., 117 Pembroke, Room 3, Toronto.

WANTED

WANT HOUSES IN VILLAGES, towns and highways, $700.00 to $1,700.00 class preferred. Can handle few better houses, also small farms 1 to 30 acres. Send full description, price, etc. George Drummond, Broker, Owen Sound.

SMOOTH FOX TERRIER FEMALE of good quality. State particulars to Fred Murray, R. R. 4, Mitchell, Ont.

WE PAY HIGHEST PRICES FOR Muskrats, Domestic Rabbit Pelts and all other raw furs. Ship today. Levin Fur Company, Department W., 163 Spadina Avenue, Toronto, Ont.

CHARGED WITH MANSLAUGHTER

J. H. Harvey, English soldier, CENTRE, is charged on 19 counts, one of which is manslaughter in the death of Pte. J. U. Grierson in the Japanese camp. Here he is escorted by two guards, during the Winnipeg trial.

Sentenced to Death

For the first time in the history of Norway, a Norwegian woman faces a sentence of death for treason. She is Aud Maggie Anderson, shown as she appeared as her trial opened recently at Oslo, Norway. She is accused of having given information to the Germans about seven young Norwegians who were arrested in November, 1944, and executed in connection with the slaying of Major-Gen. Marthinsen. The prosecutors ask for the death penalty.

Classified Ads bring results

WHEN IN TORONTO
Make Your Home
Hotel Waverley
LOCATED on wide SPADINA AVE.
At College Street
... RATES ...
Single $1.50 - $3.50
Double $2.50 - $7.00
Write for Folder
We Advise Early Reservation
A WHOLE DAY'S SIGHT-SEEING WITHIN WALKING DISTANCE
A. M. POWELL, President

T. L. McCullough
Phm. B.
PRESCRIPTION DRUGGIST
(The Rexall Store)
Phone 32 Deseronto

EVERYTHING IN A BUILDING
FRAMES | MOULDINGS | SASH & DOORS | MILLWORK
LATH | LUMBER | SHINGLES | CEMENT
DELIVERY BY RAIL OR TRUCK
GYPROC & PLASTER
LIME
PREPARED ROOFING
BRICK & TILE
BUILDERS' HARDWARE
PAINT
WE SPECIALIZE IN BUILDING MATERIAL
WHOLESALE AND RETAIL
UP TO DATE FACTORY AND YARDS
PHONE 1677
THE HOUSTON COMPANY LIMITED
BELLEVILLE - ONTARIO
OFFICE 75 ST. PAUL STREET

E. J. GARDNER
Licensed
Funeral Director and Embalmer
Day or night calls are promptly attended to
Modern equipment
Ambulance Service
Phones:
Office 67 Residence 70

BURLEY'S AUTO SERVICE
Chrysler - Plymouth - Fargo Dealer
Easy Washing Machine—In Stock
Rogers Majestic Radio--Electric and Battery
600x16 Drop Centre Wagon Wheels—
For Any Wagon
Goodyear Tires — Fast Battery Charge, etc.

Jobs Follow Organization

But Employers and Workers Must Assist

During the war organization of manpower was made possible through co-operation of employers and workers.

This co-operation is no less necessary to assist in organizing the employment market during the present critical period.

Some manpower controls still remain. These are still law. They are aimed at assisting in organizing the employment market.

Remaining controls are designed to help employers and workers—and actually require only minor assistance from the public.

YOU ARE URGED TO COMPLY WITH THE FOUR CONTROLS WHICH REMAIN:

1—Employers MUST notify the National Employment Office of any need for workers, as soon as that need is known.

2—Where employers engage workers outside the National Employment Service they MUST notify the nearest NES Office within three days, that an employee has been engaged. (Form NSS 312 is provided for this purpose.)

3—Unemployed workers seeking employment MUST register with the National Employment Office if unemployed for seven consecutive days.

4—Generally speaking, any employer or employee MUST give seven days' notice to the other party of any intention to terminate employment. (Form NSS 120 is still required.) Exceptions may be learned from the nearest NES Office.

The partners to industry—employers and employees—should help the National Employment Service to promote a high level of employment by complying with these simple rules.

Only with public support can an employment service give full assistance to the community.

Make full use of the Local Office of the National Employment Service. It is there to serve your needs, and those of the entire Community.

N.E.S. 4

NATIONAL EMPLOYMENT SERVICE
Dominion Labour Department
HUMPHREY MITCHELL, Minister of Labour — A. MACNAMARA, Deputy Minister

"Boy - am I glad I saw my Bank Manager!"

"Betty and I were worried... we were urged to invest our savings, including my service gratuities, in what we thought might be a good business proposition. My bank manager showed me why it wasn't so good... maybe saved us from losing all we have!"

If you are an ex-serviceman, getting re-established in civilian life you will find your local Bank Manager a useful man to consult.

He is familiar with local business conditions and opportunities; he is glad to give helpful information to any veteran who comes to see him.

He knows the hopes and fears, joys and worries of small business men, wage-earners and salaried workers, because he has been talking to them over many years—considering their problems, lending them money, rendering them service in many ways. He'll be glad to do the same for you.

Why not talk to him at the first opportunity? Veterans all over Canada are saying: *"Boy—am I glad I saw my Bank Manager!"*

This Advertisement is Sponsored by your Bank

TURNING POINT

By Mary Imlay Taylor

CHAPTER I

"Steady, Tex!" Jane Keller patted her horse as she drew rein at the crest of the hill trail.

She was young and slim and straight, and her old corduroys made her look like a boy.

"A mighty handsome boy," old MacDowell always said; "ain't any girl in these parts can touch her!"

She turned in her saddle now to watch the lights spring up in the distant ranch house, small and faint and flickering, like candles in a fog. Dusk was down there in the valley, but up on the hill trail there was a yellow light behind the sycamores, and great flares of yellow and orange and red in the sunset sky. Below her lay the private road to "Las Palomas," her brother's ranch; it crossed the hill trail and the bridge to meet the State highroad, five miles away. There was a big cliff at the head. Jim Keller talked of blasting it, but he had never had the time nor the men to spare; it loomed there still in the midst of trees, a rugged sentinel.

* * *

Tex put down his head and began to crop grass; it was supper time but his mistress did not stir. She was thinking, thinking hard. Then, lifting her eyes to the darkening outline of the distant cliff, she saw a sudden glow of light and, the next instant, the headlights of a big high-power touring car emerged. The girl recognized it with a start of surprise, it was Jim's car, and Jim was not at the wheel. Urging her horse she galloped down the trail to intercept the car before it reached the bridge. A nearer view showed her old MacDowell in it, and a stranger at the wheel. As she rode up they stopped the car.

"Mac," she panted, "where's Jim?"

"He's all right; don't you get scared, Jane," the old man reassured her, trying to get out of the car.

Jane stopped him. "You've hurt your arm—what's wrong, Mac?"

* * *

The headlights of the car illumined her as she leaned from the saddle to question him, but it left the man at the wheel in the shadow. Jane felt his eyes; they made her move uneasily and cast a quick glance at him.

"It's this way, Jane," the old foreman explained soberly, "Jim's stayed behind; he's got th' sheriff an' a party out. You see, we figured we'd got Jordan skewered, tight as a chicken for roasting, but somehow he broke loose—when we were gettin' water for th' car—you know that place near Simmons' well? We gave chase—both of us, an' I fell an' sprained by blamed old arm; if it hadn't been for this young man here—he came along an' helped me out an' motored me back. Jim was kinder afraid Jordan might hit it back here an' he sent me to warn th' men. Jim's all right, he's got th' whole bunch with him."

"Jordan couldn't get back here tonight on foot," Jane objected.

"He's got pals, might get a horse—or a lift in a car. Anyways, I'm here—an' say, you oughn't to be up here alone," old Mac said, in his fatherly way. "You ride along beside th' car, if you won't get in, an' let this young man ride Tex home."

Jane laughed. "I'll make it; I'll beat you to it!"

"This young man wants work on a ranch," Mac added, putting his well hand on the stranger's shoulder; "this is Miss Jane Keller, the sister of the boss," he said to his companion, impressively.

Jane caught the outline of the man's head as he swung off his hat, but she spoke to Mac with her crisp little tone of authority.

"When you get to the ranch send him to me: I'll see what I can do for him until Jim comes. I'm going to take the short cut; Tex can beat any old car, Mac!"

"Jane—Miss Jane!" Mac wanted to stop her, to make her ride beside them, but she was off like a shot; they could just see the beautiful dark outline of her horse as he leaped the creek. "Ain't that like her, bless her!" old Mac laughed in his beard. "She ain't scared of a thing for herself—only for Jim! An' he'd be scared stiff if he thought she was out and Jordan might be here!"

* * *

"Tell me about this Jordan; I can't just make it out. Cattle thief or what?" asked the young man at the wheel.

"It's this way—take that turn, there's Las Palomas up there—Jordan used to work here; he's a good cattleman but he drinks like blazes, a good many of 'em do, but he took to dope running, sellin' it here to the cowpunchers. Jim caught him at it an' there was a big row. Jordan, half drunk, tried to kill Jim. That settled it; he was fired. Then he took to cattle rustling an' he's got a gang of cut-throats along with him; maybe some of our fellers are in cahoots with th' gang t. get dope; we don't know! He's cleared out some of our best cattle. Yesterday he got drunk an' came back to brag. Jim Keller was furious; he lassoed Jordan like a steer, we tied him up an' started. Jim was goin' to have him jailed sure, but he got away; you came along, as you know. Well, he'll try to get even—sure as shooting!" Old Mac stopped, with an expressive shrug.

"He's likely to kill Keller?"

MacDowell nodded. "Sure! Jane, too, if she stands in his way; he's just as vindictive as a rattler. Get me, young man?"

* * *

The younger man kept his eyes steadily on the unfamiliar road, but he uttered an exclamation of surprize. "You don't mean that the rascal would try to hurt that young girl?"

"If he thought he could get her an' hold her over Jim's head for ransom, he'd do it. Jane's in just as much danger as Jim, that's why I had to come back."

"By Jove, I wish I'd known that today—when he bolted past me—before you an' Keller came up!"

Old Mac chuckled. "Seen Jane Keller, eh? That's how all th' cowpunchers feel! Well, you know now, son, an' you've got an all-fired good chance to make good," he drawled.

"To make good!"

The words struck the other man like a blow; his face burned in the darkness, his steel-gray eyes shone strangely, but he said nothing.

"There's the house, we're goin' to the men's quarters. That there row of windows toward us—all lit up—belong to th' sickroom. One of Jim's friends was took down with pneumonia here an' they got a trained nurse an' kep' him; he's a heap better. Old Teresa says he's got a devil!" Mac added, laughing. "Kind of fine feller, name of Stenhart—Max Stenhart."

(To be Continued)

Garden Notes

By GORDON L. SMITH

Where Space is Short

Those unfamiliar with gardening are amazed at the amount of vegetables a plot twenty yards square can produce. Handled properly a piece of ground 12 feet wide and 25 feet long should yield practically all the vegetables, except potatoes, a small family will require from early July until frost.

For ease in cultivation, rows should run across the width, not the length of the plot, and they can be as close together as 12 inches for little, narrow and early stuff like lettuce, radish and carrots, about 15 inches for beets and beans, and 18 inches for corn and tomatoes. To save room and induce early and clean fruits the latter should be staked with all side branches pinched off.

Space can be saved by alternating early vegetables like radish, spinach and lettuce with later maturing sorts like beets, carrots and onions. By the time the second group really requires all room the first will have been removed and eaten.

No Hurry

Old-timers are seldom seen rushing the planting. As a matter of fact they will tell you there need be no special rush. It is a good thing to get a bit of the garden planted early, but it is foolish to risk the main planting until all danger of frost is over. And in any case if the garden is all planted at once then the harvest will all come together, with a feast for a few days followed by a famine.

In the greater part of Canada one can go on planting vegetables and flowers right up to July 1st — indeed in some areas it is possible to plant beans, carrots and beets even later and still get good returns. Experienced gardeners divide their seed into at least three parts and make successional sowing about ten days to two weeks apart. For tender things like beans, corn, potatoes, peppers, tomatoes, and so on, nothing is gained by rushing the

CHRONICLES of GINGER FARM

By Gwendoline P. Clarke

It never rains but it pours! We know that to be true, around here anyway, both literally and figuratively. Friday night we were treated to a literal interpretation—and how!

Partner and I were sitting quietly at home, prepared to enjoy hearing a broadcast from our own home town on the Ontario Panorama programme. And then we heard it . . . and I don't mean the radio . . drip, drip . . . drip, drap, drip. Partner went out to the kitchen. [illegible] for help. When I went out it didn't seem possible to know where to start with pots and pans to catch the drips. Their number was legion. And since the roof had been retarred a year ago we certainly were not looking for any such catastrophy. But there it was—and there also were we, Partner up in the attic investigating, and I down below mopping up the floor and table and moving dishes around under the biggest drips. But it didn't make any difference. For every drip that stopped two more started up in its place. After a while Partner got disgusted and went to bed. But I stayed up because Bob was bringing home a visitor—his uncle—off the midnight train. So thus it was our visitor was given a somewhat damp reception. He came from Montreal and, knowing we were fond of fish, he brought with him a big parcel of the grandest fresh fish I ever tasted, at least this side of the Atlantic. But we had to eat fish for almost every meal for two days. You see what I mean . . . it never rains, etc.

* * *

Saturday Partner had trouble with a cow. The next day another cow had a calf. And the next morning we had to call in a "vet". More "rain", you see.

The same with visitors. Since Christmas we haven't had anyone staying here at all. But this weekend no sooner did one arrive than two more blew in. In the middle of this I received an editorial request for 1200 words on a given topic. And one definitely doesn't turn down editorial requests, even supposing the house were on fire. One would just help put out the fire and then get on with the job.

* * *

So now here I am, after a hectic morning which included getting three separate breakfasts, speeding our week-end guest on his way, catching the "vet" by phone before he left for parts unknown, rescuing a sick pullet, arguing it out with a bank clerk about a mistake in our pass book, and then packing a lunch for Bob, who, incidentally, had had his own troubles when he found a flat tire on his truck.

But for all that, it's really a beautiful morning—grand weather for anyone with early chicks. Ours don't arrive until the second week in April [illegible] in early March, but they were full grown, beginning to lay, and ready to be shut up before we were ready to deal with them. This year we are trying to avoid a repetition of that trouble. We want pullet eggs in the fall but we don't want them in the middle of the summer.

Minister on Strike

—The rector of an Episcopal church at Greenock, Scotland, has folowed the plan of the discontented worker by going "on strike", though, so far as is known, the strike has no official authorization. His grievance is that people go to him — and others — for ministrations in regard to such matters as christenings, weddings and burial, although they seldom enter the church for the regular services of worship.

YOU'LL BE DELIGHTED with the superb flavor of Maxwell House Coffee. It's blended by experts from *extra*-flavor coffees — the finest obtainable—to give you *complete* coffee satisfaction.

You Will Enjoy Staying At
The St. Regis Hotel
TORONTO
- Every Room with Bath, Shower and Telephone.
- Single, $2.50 up — Double, $3.50 up.
- Good Food. Dining and Dancing Nightly.

Sherbourne at Carlton
Tel. RA. 4135

EASE PAIN OF COLDS, SORE THROATS FAST!

Take ASPIRIN
It's ready to go to work in 2 seconds

See for yourself how quickly Aspirin acts! Drop one in a glass of water and "clock" it. Within *two seconds*, it will start to disintegrate. It does the same when you take it. As a result, it provides relief with remarkable speed. Get Aspirin today. The "Bayer" cross on each tablet is your guarantee that it's Aspirin.

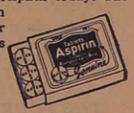

ASPIRIN
NOW—New Low Prices!
Pocket box of 12s . . . . only 18c
Economy bottle of 24 . . only 29c
Family size of 100 . . . only 79c

Grand Relief FROM SNIFFLY, STUFFY DISTRESS OF **Head Colds!**

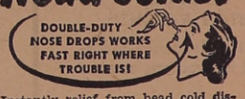

Instantly relief from head cold distress starts to come when you put a little Va-tro-nol in each nostril. Also—it helps prevent colds from developing if used in time! Try it! Works fine! You'll like it!

VICKS VA-TRO-NOL

Tea Cookies

1 cup shortening
2/3 cup brown sugar
1 well-beaten egg
2 1/2 cups sifted all-purpose flour
1/4 tsp. salt
3 tsp. each lemon juice, grated lemon rind and orange rind.

Cream shortening and sugar, add egg, mix thoroughly. Add grated rind. Mix and sift dry ingredients, add alternately with lemon juice. Form 2" roll in wax paper. Chill. Slice in 1/4" slices. Bake on ungreased pan 6 minutes at 500°.

Serve with "SALADA" TEA

EASTER SPECIAL

A loveable, strongly constructed, hand-sewn eiderdown BUNNY which will delight the hearts of the young ones. Price $1.25 each C.O.D. plus postage. Pink or Blue. Send no money—just mail your name and address. If you are not satisfied with your purchase, money will be refunded within seven days.

ECONOMY MAIL ORDER CO.
245 Yonge St., Toronto, Ont.

One of the Most Effective
BLOOD-IRON TONICS YOU CAN BUY
If your blood lacks iron!

You girls and women who suffer so from simple anemia that you're pale, weak, "dragged out"— this may be due to lack of iron in the blood. So try Lydia E. Pinkham's Compound TABLETS with added iron—one of the best home ways to help build up red blood—in such cases. Pinkham's Tablets are one of the most effective iron tonics you can buy!

COLOUR IS FASHIONABLE . . .

USE ALL-FABRIC TINTEX FAST DYES TO BRING YOUR WARDROBE UP-TO-DATE IN THE NEWEST COLOURS. QUICK, PERFECT FOR USE ON ALL FABRICS INCLUDING CELANESE AND NYLON.

GUARANTEED All-fabric **Tintex**

It Makes You Feel So Much Better

The Vitamin B_1 Tonic

Extensively used for headache, loss of sleep, nervous indigestion, irritability, anaemia, chronic fatigue, and exhaustion of the nervous system.

60 cts. Economy size, $1.50

Dr. Chase's Nerve Food

HUNGER TAMES DEER IN IDAHO

With vegetation on their normal grazing grounds covered by deep snow, thousands of deer in Idaho have come to rely on free handouts from the state fish and game commission to keep from starving. The deer, made quite tame by hunger, come to the 60 emergency feeding stations established by the commission. Photo shows a game warden feeding some of the animals.

BARRIER COLLAPSE KILLS 33

Thirty-three persons were trampled to death and more than 500 injured when barriers surrounding soccer field at Bolton, Lancashire, England, gave way under pressure of a crowd of 65,000 gathered for a championship match. Photograph shows injured being given medical treatment on the field.

Highlights of the News

Canada's Aid to U.K.

Prime Minister Mackenzie King announced that Canada will provide a credit of $1,250,000,000 to the United Kingdom under terms of a financial agreement between the two countries.

Mr. King stressed that the immediate purpose of the agreement is to enable the United Kingdom to overcome her temporary financial difficulties in purchasing from Canada.

Canada's financial assistance to Britain in loans and outright gifts, including the $1,250,000,000 loan totals about $4,950,000,000.

In 1942 Canada loaned Britain $700,000,000 of which about $150,000,000 has since been repaid. In 1942 there was an outright gift of $1,000,000,000 and since then mutual aid has been given to approximately $2,000,000,000.

British Troops Leave Indonesia

Approximately 1,000 British Indian troops boarded ships last week as the British began to carry out their announced policy of gradually withdrawing their forces from The Netherlands East Indies.

The embarkation followed the arrival at Batavia of 2,400 Dutch troops from Malaya. A communique issued at that time said they would replace the British forces when the latter "eventually leave."

Church Parley

The Archbishop of Canterbury, the Most Reverend Geoffrey Francis Fisher, will come to the United States next September to attend the general convention of the Episcopal church in Philadelphia.

Starving Chinese

Relief supplies, chiefly flour, used clothing and medicine, are being rushed to war-ravaged Hunan province and Manchuria following reports describing the plight of millions of men women and children in these areas

Prompt action is essential to save some 1,500,000 lives in Hunan.

Joint Defence

Winston Churchill again called upon the people of his homeland and of the United States to stand together in defence of those causes we hold dear."

The wartime British prime minister told a joint session of the Virginia legislature that "above all, among the English-speaking peoples, there must be the union of hearts based upon convictions and common ideals."

Not once in his prepared address, did he mention either Russia or Communism. Nor did he refer directly to his appeal in Fulton, Mo., three days previously, for creation of a strong Anglo-American military alliance.

Yet, indirectly, this was the theme of his address to Virginia's lawmakers.

WORRIES FADE as you enjoy the comforting stimulation of Maxwell House Coffee. Its superb blend contains choice Latin-American coffees. You can't beat it for mellow, full-bodied goodness.

"TAKE GIN PILLS!"
advises Sydney woman.

Recommends 40 year old remedy

"I suffered for years from kidney trouble without getting much relief. Then I tried Gin Pills. After taking 3 boxes I felt very much improved."—Mrs. V.L., Sydney, N.S.

Gin Pills help remove the acids that can cause aches and pain. Sold by all druggists on a "Satisfaction-or-money-back" basis. Use proves their merit.

Regular size, 40 Pills
Economy size, 80 Pills

GIN PILLS FOR THE KIDNEYS

(In the U.S.A. ask for Gino Pills)
National Drug & Chemical Company of Canada, Limited

JAPANESE PEOPLE SEE MORE OF THEIR ROYAL RULERS THESE DAYS

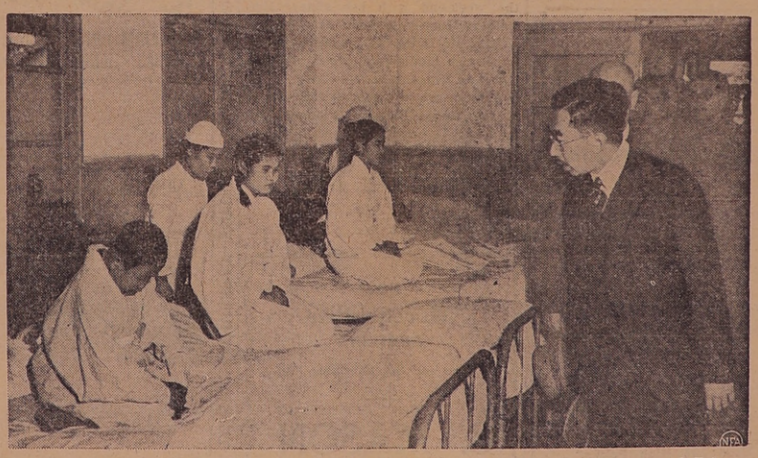

Emphasizing the new democracy in Japan, Emperor Hirohito and his wife, Empress Nagako, are making frequent tours of Tokyo, talking to citizens and permitting a degree of proximity to the royal persons previously unthinkable. At right, above, women patients in Tokyo's Kurihama National Hospital kneel on their beds, each bowing as the emperor passes her. At left, rarely photographed Empress Nagako is pictured during a visit to Saisekai General Welfare Hospital. She wore a simple fur-collared cloth coat over a blue kimono.

Don't Suffer— DON'T WAIT FOR RELIEF FROM—

HEAD-ACHES -COLDS GRIPPE PERIODIC PAINS

YOU CAN HAVE IT IN 7 MINUTES with this Grand Prescription Remedy or Money Back

15 DOSES 35¢

BUCKLEY'S CINNAMATED CAPSULES

EASIER SWALLOWED . . . ACT FASTER

CURLING CHAMPIONS OF CANADA

Shown here are members of the Alberta rink which captured the 1946 Dominion curling champion and Macdonald Brier Tankard last week by defeating Manitoba and Northern Ontario in playoff games at Saskatoon. The Albertans came from behind in both playoffs, edging Manitoba, 8-7, and Northern Ontario, 8-6. Left to right, the new champs are: A. R. Smith, B. M. Swelin, W. W. (Billy) Rose, skip, and G. C. Crooks.

Room in Australia

Australia has 2.4 persons to the square mile. This compares with 44.2 to the square mile in the United States, 506.4 in the United Kingdom.

Green Cross*

. . . Look for this sign for leadership in the field of modern insecticides, fungicides and herbicides for farm and garden. Your dealer will have full information soon.

*Trade Mark Reg.

LOOK FOR THE "GREEN CROSS"

There are approximately 3,000 antifriction ball and roller bearings of all types in the modern commercial coast-to-coast passenger and freight airplanes.

Picobac

THE PICK OF TOBACCO

Always the Best Smoke of the Day

"Classified" Advertisements

Two cents a word first insertion, one cent a word each subsequent insertion. Minimum charge each insertion 25 cents. Cash must accompany advertisement to guarantee insertion. A charge of ten cents is made for boxes.

HELP WANTED—MALE

AN OPPORTUNITY

Established Rural Watkins District available. If you are agressive, and between the ages of 25 and 55—have or can secure travel outfit, this is your opportunity to get established in a profitable business of your own. For full particulars write today to The J. R. Watkins Company, Dept. O-D-7, 2177 Masson St., Montreal, Quebec. 7-4c

N. E. Edwards R.O.
G. S. Wonnacott R.O.

Eyesight Specialists

Phone or write for an appointment
Out of town patients given preference
McCarthy Theatre Building
Belleville **Phone 185**

Card of Thanks

Mrs. W. O. Ravin wishes to thank her neighbors and friends for the many acts of kindness shown her during the illness and death of a kind and loving husband.

9-1c

Notice to Creditors

IN THE ESTATE OF EMILY ASSELSTINE, Widow, Deceased.

Persons having claims against the estate of Emily Asselstine, late of the town of Deseronto in the county of Hastings, Widow, Deceased, are required to send particulars and proofs thereof to the undersigned Solicitor for the said estate on or before the 1st day of April, 1946, after which date the assets will be distributed to the parties entitled thereto, pursuant to the provisions of Section 51 of Chapter 165, R.S.O. 1937.

Dated March 1st, 1946.
G. F. SMITH,
Napanee, Ontario,
Solicitor for the said Estate.
7-3c

LIVESTOCK AND PETS

CALLING ALL LIVESTOCK MEN! to stop coughs, colds, distemper, in less time than you ever thought possible with ZEV, the remarkable veterinary remedy that works on nose, throat, and bronchial tract. ZEV, made by the makers of Buckley's Mixture, gives amazing results in the most stubborn cases. $1.00 a bottle at Malley's Drug Store.

Executor's Sale

OF CHATTELS & REAL ESTATE IN THE ESTATE OF EMILY ASSELSTINE, Deseronto, Ontario.

There will be offered for sale by public auction, subject to reserve bids and to existing tenancies, the real estate owned by the deceased. The sale will be held on Wednesday, April 3rd, 1946, at 1 p.m. at the deceased's home on the north side of Thomas Street, Ontario.

The real estate to be sold:

The deceased's frame home being part of lot 104 Block "D" Deseronto for which immediate possession can be given.

Two frame houses on lot 105 Block "D" Deseronto, Ontario, presently tenanted.

Frame house on east half of lot 20 Block "C" Deseronto, presently tenanted.

Terms—15% deposit on day of sale and balance in thirty days.

There will also be offered at the same time all household goods and furniture (mostly antique) which will be sold for cash.

Further terms of sale will be made known at the sale and on application to

DR. H. A. BOYCE,
Executor of Emily Asselstine Estate
Deseronto, Ontario.

H. BRUCE SNIDER
Auctioneer. 9-2c

T. L. McCullough

Phm. B.

PRESCRIPTION DRUGGIST

(The Rexall Store)

Phone 32 **Deseronto**

Beat The High Prices

Buy Your New Fur Coat Now!

Free Summer Storage

WOODLEY FURRIERS
Belleville

TYENDINAGA RESERVE

(From Our Correspondent)

Cpl. Albert Hill spent last week in Albany, N.Y.

Pte. Roy Maracle, son of Mr. and Mrs. Ira Maracle, arrived from Overseas this week on the Ile de France.

Mr. and Mrs. Leslie Claus and children, Mrs. Clayton Monture, Ohsweken, Mr. and Mrs. Percy Maracle, Vernon Claus, Belleville, were guests of Mr. Francis John and Miss Celia Zachariah one day last week.

Mrs. Leo Hill is a patient in Belleville General Hospital.

Misses Helen and Sandra Zachariah spent the week-end in Belleville with Mr. and Mrs. John Hill.

Mr. Abram J. Maracle, Mohawk Station, suffered a severe stroke last Saturday.

Glen Zachariah is now employed at the City Cafe, Trenton.

Mrs. Clarence Brant and children have returned home from a visit with Mr. and Mrs. Walter Hill in Hamilton.

Mrs. Stephen Maracle has returned from a visit with friends in Oshawa.

Mrs. Alex Brant is visiting her daughters in Hamilton.

The Guild met at the Rectory on Thursday.

Mrs. Kathleen Martin was hostess to the W.A. on Tuesday.

Mr. Nicholas Hill and Cpl. Albert Hill attended the funeral of the former's brother-in-law in Port Hope recently.

EMPEY HILL

(From Our Correspondent)

A large crowd attended the variety shower given Mr. and Mrs. K. Chadwick on Tuesday evening.

Ft.-Lt. and Mrs. G. A. Cantrell of Kingston spent the week-end with Mr. and Mrs. S. E. Winter.

Mr. Thomas Wagar has returned to his home in Lonsdale, after spending the winter with his daughter, Mrs. Brooks Allen, and Mr. Allen.

Mr. and Mrs. R. Tucker and Garry were Wednesday evening guests of Mr. and Mrs. J. Doudle's.

Miss L. Penny of Kingston spent the week-end with her sister, Mrs. Delbert Harvey, and Mr. Harvey.

Mrs. M. Detlor is spending a few days with her sisters, Mesdames McGill and Nugent at Newburg.

A large crowd attended the shower at the Mount Bleasant Pioneer Hall on Thursday evening given in honor of Mr. and Mrs. Francis Murphy.

Mr. and Mrs. M. Wringe spent Friday evening with Mr. and Mrs. B. Freeman.

NEW
Merchandise
ARRIVING
Come and See Our Selection

C. MASON
ST. GEORGE ST.

FOTO-NITE EVERY THURSDAY—FOTO-NITE EVERY THURSDAY—

"RADAR" THEATRE

DESERONTO

TWO SHOWS NIGHTLY AT 7 P.M. & 9 P.M.
SATURDAY—6.30 P.M. & 8.30 P.M.

COME AND ENJOY FOTO-NITE EVERY THURSDAY

There's Fun For All—Money If Called!

SEE BOYS AND GIRLS IN THEIR CONTEST OF FUN AND SKILL

To-Night's Offer $235.00

COME EARLY TO AVOID THE RUSH!

FRIDAY AND SATURDAY--MAR. 22-23

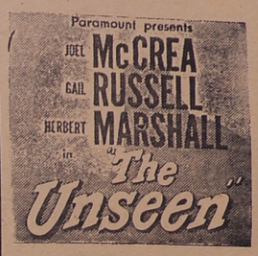

NEWS
SELECTED SHORTS

MONDAY AND TUESDAY--MAR. 25-26

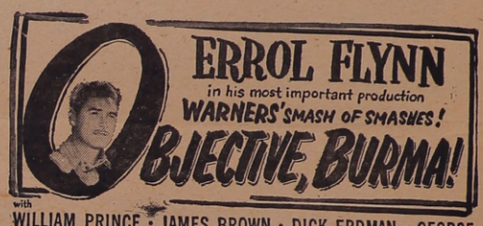

with WILLIAM PRINCE · JAMES BROWN · DICK ERDMAN · GEORGE TOBIAS · HENRY HULL · WARNER ANDERSON · Directed by Raoul WALSH
Screen Play by Ronald MacDougall and Lester Cole · From an Original Story by Alvah Bessie · Music by Franz Waxman

SELECTED SHORTS

Wednesday and Thursday—March 27—28

SELECTED SHORTS

FOTO-NITE EVERY THURSDAY—FOTO-NITE EVERY THURSDAY—

DESERONTO ELECTRICAL

RADIOS
and Repairs
Washing Machines
Electrical Appliances

TELEPHONE 46

Moon's Dairy

DESERONTO

Milk Pasteurized at Home

PROMPT SERVICE

Phone 9

THE FAMILY MARKETERIA

—QUALITY HIGHER THAN PRICE—

PICKLES			PICKLES
	OYSTERS	SALT COD	
	BULHEADS	SALMON	
	WHITEFISH	Sliced or Whole	
	FILLETS HADDIE	HALIBUT	
	FILLETS CODFISH	ETC.	

—WE AIM TO PLEASE—

E. M. ROACH

PHONE 83 — ST. GEORGE ST. — PHONE 84

BEDS, SPRINGS, MATTRESSES

Studio Couches
Congoleum Rugs

E. J. GARDNER

PHONE 67

BELL-MOORE CLOTHING CO.

Dundas Street, NAPANEE

Clothing specialists for men and boys

Full lines of both work and ready-to-wear fine clothes.
We specialize in made-to measure clothing and feature the Kenwood Overcoat styled and tailored by Warren K. Cook.

RALPH F. BELL HARRY E. MOORE

Aug 1, 1946

Vol. 34, No. 28.

LASSIFIED ADVERTISING

D

KEEPERS
ast selling
nail clip-
es, rayon
Lawrence
een St. E.,

S to Inv-
pricelist.
elph, On-

MEDICAL

IT'S PROVEN—EVERY SUFFERer of Rheumatic Pains or Neuritis should try Dixon's Remedy. Munro's Drug Store, 335 Elgin, Ottawa, Postpaid $1.00.

ARTHUR'S ECZEMA OINTMENT. Try it. It works. Arthur's Eczema Ointment, one of the most effective ointments known for the relief of eczema: 50c., 90c. and $1.75. For information write Charles Arthur, 82 Spruce Hill Rd., Toronto, Ont.

WANTED

MILLER REAL ESTATE, 186 Oshawa Boulevard, Oshawa, wants resort property, unimproved, wooded, good beach, near highway.

WANTED TO PURCHASE PULLETS Barred Rocks, New Hampshires, White Leghorns any age from 8 weeks up to laying. Good prices paid. Apply to Box No. 95, 73 Adelaide W., Toronto.

TO TOWN REEVES AND PRI-
hes to
good
facili-
aning,
ll do-
t. W.,

Whitton Reunion

Mrs.. James Whitton, Mrs. Frank Whitton and Mr. William (Buff) Whitton attended the Whitton Re-Union which was held at Oak Lake on Sunday.

About 70 attended, among them being grandchildren, great-grandchildren and great great grandchildren, coming from as far away as Detroit, Toronto, Trenton, Frankford, Havelock, Markdale, Stirling, Wellington, Campbellford, Belleville, Hoald Station and Deseronto. Much reminiscing was enjoyed as well as the splendid meals.

Ladies Day at the Bowling Green

Mrs. Robert Rennie and Mrs. J. A. Shields were joint hostesses for Ladies Day at the local Bowling Green on Thursday afternoon with a fair attendance of bowlers and visitors.

A number of the ladies enjoyed a game of bridge while the ladies were bowling.

At the tea hour Mrs. A. W. Hunting presided at the tea table, centred with pretty summer flowers and the two hostesses looked after the serving of the guests.

Winners in bowling were Mrs. R. Sexsmith and Mrs. M. Detlor and in bridge, Mrs. H. Vandusen and Mrs. O. Fitchett.

Drowning Accident In the Bay

Friends of Mr. and Mrs. Solomon Maracle heard with sincere regret of the death of their son James Henry who was accidentally drowned while taking his cousin Herbert Green home in a motor boat.

As far as is known, he was drowned early Sunday morning, July 21st and his body was not found until Tuesday afternoon, July 23rd when it was found floating on the water near the Marl Hill Plant.

An inquest was held and the jury found death was accidental.

Deceased was born on the Reserve 34 years ago, son of Mr. and Mrs. Solomon Maracle, now of Pearl Street, Deseronto.

Besides his parents he is mourned by one sister, Mrs.D. Hartwick, and one brother, George, who was home on holidays when the drowning occurred.

The funeral service was held at the Funeral Parlours on St. George Street Thursday afternoon with interment on the Mohawk Reserve.

Hold Successful Field Day

A highly successful Field Day was held by the Hastings County Junior Farmers at the Maynooth Fair Grounds on Thursday, July 25th. Around 500 farm boys and girls were in attendance to see five girls' teams play off for the County Girls' Softball Championship. An added feature this year and one which created a great deal of interest was the standard sports events.

The Maynooth Junior Farmers were hosts to the other Junior Farmer Associations in the county for the day and much credit was given to the Maynooth boys and girls for the splendid way in which they arranged and carried through the day's program of softball and sports events. A very successful dance brought the day to a close in the I.O.O.F. Hall, Maynooth, at night. Mr. H. Lynn Fair, agricultural representative, and Mr. Harry W. Burns, assistant agricultural representative, were in charge of the day's program. Messrs. Homer Townsend, Don Thomas and Ross Bailey, all of Belleville, were the official umpires. Much favorable comment was heard on the efficient way in which these umpires handled their games.

Be sure your aim is right before you shoot the works.

PERSONAL MENTION

Mr. and Mrs. Clare Malley spent a few days in Toronto this week.

* * *

Miss Merna Finlayson is spending a few days with friends in Trenton.

* * *

Dr. Clarence McVicker spent a few days with his family in Toronto this week.

* * *

William Houle is enjoying a holiday with friends in Toronto and Bracebridge.

* * *

Miss M. Field, of Toronto, is the guest of her brother, Mr. W. J. Field, Dundas Street.

* * *

Mrs. Jack Glenn and twin boys have returned home from the Kingston General Hospital.

* * *

Councillor H. Howard and granddaughter, Eileen, are visiting with relatives in Oshawa.

* * *

Mrs. W. Field, Dundas Street, is undergoing treatment in the Kingston General Hospital.

* * *

Mrs. A. R. Douglas, of Beebe, Que., was the guest of her sister, Mrs. W. H. Pettigrew, for a few days.

* * *

Mr. and Mrs. F. T. McMasters, of Toronto, are holidaying in town as well as enjoying the Bass fishing.

* * *

Mr. Thomas Fitzgerald, of Lachine, Quebec, has been the guest of his aunt, Mrs. B. Marigold, Thomas St.

* * *

Mr. Paul Burd, B.A., of Kingston, spent the weekend with his parents, Mr. and Mrs. W. G. Burd, Mill Street.

* * *

John Finlayson, of Montreal, visited at the home of his parents, Mr. and Mrs. James Finlayson, Dundas Street.

* * *

Misses Marjorie and Helen Whitton, of Toronto, spent the weekend with their mother, Mrs. J. Whitton, Stanley Ave.

* * *

Pte Marcel Patenaude, R. C. R., of Brockville, spent the weekend at the home of his sister, Mrs. A. Nault, Thomas Street.

* * *

Mrs. Ernest Coron and children, of Toronto, are the guests of Mr. and Mrs. Fred Coron, Prince Street, for a couple of weeks.

* * *

Mr and Mrs. R. Parr, of Toronto, are guests of their son-in-law and daughter, Mr. and Mrs. Clayton Metcalfe, Mill Street.

* * *

Mr. and Mrs. Mac Rixen and their daughter, of Hamilton, are enjoying a vacation in town. Mr. Rixen is also enjoying the fishing.

* * *

Dr. J. W. R. Byers and Mr. W. Scott, of Toronto, were callers at the home of Mr. and Mrs. Harry Bender, Centre Street, on Saturday.

* * *

Stewart McLean has returned to his home in London after spending a week with his grandparents, Mr. and Mrs. P. J. Kirby, Stanley Avenue.

* * *

Miss Viola Joyce, of Toronto, arrived on Sunday to spend her holidays at the home of her parents, Mr. and Mrs. Alfred Joyce, Main Street.

* * *

Miss Joan Duncan, who was the guest of Mr. and Mrs. E. B. K. Hurly, Thomas Street, for the past week, has returned to her home in Montreal.

* * *

Mr. and Mrs. Reginald Bell, of Kingston, spent a few days at the home of the latter's parents, Mr. and Mrs. Clarence De Mille, Thomas St.

* * *

Recent visitors at the home of Mr. and Mrs. Don Dawson were: Mr. and Mrs. Vincent Manion and Agnes, of Buffalo, N. Y., Miss Marion Robinson, of La Fargbelle, N. Y., Betty Fladd, of Watertown, N. Y., and Albert and Frank Dawson, of Odessa.

BREVITIES

BRIEFS and TOPICS of the WEEK in TABLOID . . . . . .

Employees of the Redi-Heat Electrical Plant are enjoying their annual holiday this week and will return to work next Tuesday.

* * *

Local gardners and farmers alike are all hoping for a good nights rain to freshen up things in general. Raspberries are a short crop having dried up in most cases.

* * *

The appearance of the Town Hall is much improved by a new coat of paint on exterior trim. The paint is light in color and a change from the usual red or green.

* * *

The Deseronto Lions Club will hold their Frolic and Jamboree next Tuesday and Wednesday, August 6 and 7. A full account of the program will be found on page three.

* * *

American tourists shopping in this district are struck with the courtesy of sales people in the various shops, so one American lady informed a shop employee. "The clerks here are very obliging," she stated, "and will do anything they can to assist us. We appreciate such treatment."

* * *

Commencing his duties as of June 1st., Harry W. Burns, assistant agricultural representative in Hastings County, has received a warm welcome by citizens in the rural districts, many of whom he has met during the summer program. Mr. Burns last spring received the degree of B.S.A. from the Ontario Agricultural College where he specialized in field husbandry. He also took a prominent part in sports and executive work and was president of the O. A. C. Agronomy Club in his final year. "Harry" as he is already known to many rural residents in the county, is a member of the Masonic Order and is single.

Mr. Percy Watson, of Toronto, is spending his vacation with Mrs. Watson at their summer home on Thomas Street. Mrs. Watson has been here for some time.

* * *

Miss Evelyn Johnston and friend Miss L. Jones, of Toronto, are spending a vacation at the home of the former's mother, Mrs. J. Johnston, St. George Street.

* * *

Miss Helen Therrien and Mr. B. McDonald, both of Kingston, spent the weekend at the home of the former's parents, Mr. and Mrs. Leo Therrien, Stanley Avenue.

* * *

Mr. and Mrs. Peter Whalen visited in Gananoque over the weekend with their daughter, Sister Mary Gracia at St. John's Convent. Sister Gracia is being transferred to the convent at Arnprior.

* * *

Miss Millie Roach and sister Hilda have returned to their duties following a holiday at the home of their mother, Mrs. Joseph Roach, Mill St. Miss Millie is employed at Corbyville, and Miss Hilda at Belleville Income Tax Office.

* * *

Squadron Leader J. S. Jordan, R.C.A.F., who with his family have resided in Deseronto for the past three years left on Wednesday for Ottawa, where they will reside in future. Sqd. Ldr. Jordan is attached to the Permanent Force.

* * *

Mr. R. C. Bowen was in town on Friday and removed his household effects to Maple Grove where he will be principal of the Public School next term. Mrs. Bowen and children left the first of the month. Mr. Bowen will be missed in the town as he took an active part in the United Church Sunday School and also in the Deseronto Lions Club.

People who get all burned up are not so hot.

JET-PROPELLED TAKEOFF

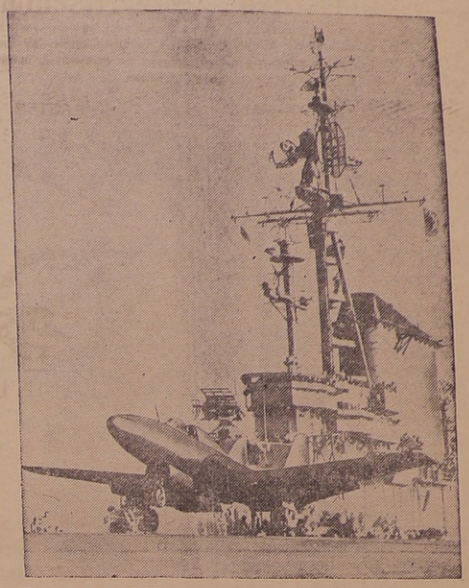

"Phantom," the XFD-1, successfully executes a jet-propelled takeoff from the flight deck of the new carrier USS Franklin D. Roosevelt off Hampton Roads, Va. Designed as an interceptor, the XFD-1 can land at speed comparable to that of conventional carrier-based plane despite its top speed of more than 500 m.p.h.

SPOTS OF SPORTS

By FRANK MANN HARRIS

("A Six Bit Critic")

From Maple Leaf Hockey Headquarters has come the promise that future Toronto hockey teams, unlike some of their predecessors, are going to be scrappy, fighting aggregations, chockfull and running over with pep, pugnacity and punch (non-alcoholic). This, coming hard on the complaints of Mr. Durocher, of the Brooklyn Bums, that present-day ball players are much too mild and gentlemanly, is slightly interesting as illustrative of a managerial trend, and gives rise to certain speculations which might do for weather such as this, when it is too sticky to think of anything of real importance.

* * *

We all know that, through the agency of such great institutions as radio and the cinema, modern lookers and listeners have become thoroughly accustomed to synthetic substitutes for such vital human emotions as love, hate, fear, apprehension, despair and what-have-you. These are almost impossible to tell from the real thing; in fact there are many—such as the soap-opera addicts— who greatly prefer them, and who will sob their little hearts out over the synthetic trials and tribulations of some fictional character, and then make an awful squawk because we have too many Tag Days and appeals for the relief of actual suffering.

* * *

Naturally, it was only a matter of time before sports promoters, always impressed by the terrific following enjoyed by the movies and radio, and much obsessed by the notion that "showmanship" is the greatest of all virtues, should tag along on the same line. And they had several good and sufficient reasons — or perhaps that should be "sufficiently good" reasons — for so doing. For one thing, those who can detect the synthetic from the genuine are but a negligible minority; for another, you can always be assured of an unfailing supply of the substitute stuff; and, for a third, the latter is considerably cheaper — although that, of course, would scarcely be a consideration with sports magnates.

* * *

And so, to take hockey as an example, we find that—by certain manipulations of the rules—we have hustle, bustle, speed-skating and general hullaballoo substituting for skill, stick-handling, combination and team-work to such an extent that one old-timer, seeing his first game in several years, was keenly reminded of a boyhood pastime known as Duck on the Rock. (In case you don't recall that robust sport, one kid would toss a boulder at the "duck" or goal, all the others followed in pell-mell, and a grand pile-u, and free-for-all would ensue).

* * *

Still, what of it? The customers appear to accept the modern version of hockey; and where, after all, will you find the merit of any sport more faithfully reflected than in the mirror of the financial balance-sheet?

* * *

But onward and upward must ever be our motto. We must have no standing still or slipping backward. The clients want more and sturdier action, so the order has gone forth. And soon, at the word of command, National Hockey League patrons are to regale their eyes on prefabricated bad men, on synthetic chip-on-the-shoulder battlers, practically indistinguishable from the original. No longer will defense men take pride in going an entire season without a visible wound or bruise; no more will our photogenic forwards deem it a disgrace to appear before their public sporting anything so vulgar as a shiner. The customers are calling for mayhem—so mayhem they shall have, even if we are forced to recruit our teams from the ranks of the wrestlers.

* * *

Borrowing the wings of historic imagination and taking a quick gander into the future, we can already visualize hockey games conducted after the manner of a Symphony or movie spectacle, with the Maestro, or Producer, guiding the entire performance as a whole, and speedily correcting any faults or failings as they appear. Already we can hear the hockey impressario of 1950 issuing—perhaps by means of skatie-talkies — orders to his minions such as, "There's a man yawning over in Section F—better put on a fist-fight in front of him"; or "there haven't been any ladies fainting in the South bleachers for ten minutes—better hustle down there and start a battle-royal."

* * *

But we shall see what we shall see, as we say down in that dear Montreal. At all events the promise has been given, which should be some satisfaction. Like the time back at the Elora Fair when a friend heard old Joe Grimes promising to give soon-expected setter pups to what seemed like a whole lot of people, and finally took him to task. "Joe," he said, "I don't know just what size of a litter you're expecting, but I've heard you promise to give a pup to at least twenty-five people."

"Well, what of it?" drawled Joe. "I figger it's a blamed mean man that won't at 1 ust PROMISE a friend a pup."

Wage Increase

Employees of International Nickel have obtained an increase of 10 cents per hour in wages. There was no strike, no disorder, no law breaking and no lost time requiring months or years of recovery. It can be done.

"Classified" Advertisements

Two cents a word first insertion, one cent a word each subsequent insertion. Minimum charge each insertion 25 cents. Cash must accompany advertisement to guarantee insertion. A charge of ten cents is made for boxes.

HELP WANTED—MALE

AN OPPORTUNITY

Established Rural Watkins District available. If you are aggressive, and between the ages of 25 and 55—have or can secure travel outfit, this is your opportunity to get established in a profitable business of your own. For full particulars write today to The J. R. Watkins Company, Dept. O-D-7, 2177 Masson St., Montreal Que. 28-5c

In Memoriam

In loving memory of our dear grandson, F/O H. Morden Sharpe, who was killed in action over France July 31, 1944.

He sleeps in a foreign land,
In a grave we will never see,
I pray God to guide a kindly hand,
To plant some flowers for me.

Mr. and Mrs. Amzey Cole. 28-1c

T.L. McCullough
Phm. B.
Prescription Druggist
(The Rexall Store)
Phone 32 Deseronto

BEDS, SPRINGS, MATTRESSES
Studio Couches
Congoleum Rugs
E. J. GARDNER
Phone 67

WANTED

Exclusive Territories in Eastern Ontario for six salesmen by an old Established Dairy Equipment Distributor—must have car—excellent commission to a man who can show results. Apply Box 10 Deseronto Post. 28-1c

TOWN OF DESERONTO — INDUSTRIA

PROCLAMATION

Under and by virtue of the authority vested in me, as Mayor of the Municipality of Deseronto, I hereby proclaim

MONDAY, AUGUST 5th, 1946
a
CIVIC AND PUBLIC HOLIDAY

In and for the Town of Deseronto and I do respectfully request that all citizens do loyally observe the same.

S. WESSMAN, Mayor

Dated July 23rd, 1946.
GOD SAVE THE KING

Business College Opening

THE KINGSTON BUSINESS COLLEGE when it opens its 64th Fall Term, September 3, will again offer young people opportunities of practical training and assistance in obtaining positions.

EMPLOYMENT NEWS: City daily papers have for some time been carrying announcements of vacancies. These some days, have totalled over 200 for stenographers, typists, file-clerks, bookkeepers, office machine operators and public service employees.

INFORMATION: For particulars about courses, boarding places, etc. address:—

Kingston Business College,
321 Queen Street,
Kingston, Ontario.
Aleda M. Rogers, Principal.
Walter R. Rogers, Vice-Principal

This college is a member of the Business Educators' Association of Canada and is registered under the Trade Schools section of The Ontario Department of Education. 26-8c

ASHLEY FURS - - Belleville
* AUGUST FUR SALE — Fine Quality Furs — At lower prices
* PURCHASE NOW — 1947 STYLES — W.P.T.B. Terms
* REPAIRS, LININGS, CLEANING — Scarfs — Muffs — Jackets
* 294 Front St. "WALK UPSTAIRS AND SAVE" 'Phone 2340

SAUER'S Clothing Store
PHONE 110 - - DESERONTO
Headquarters for . . .
Men's and Ladies' Wear
Boots and Shoes - - Novelties

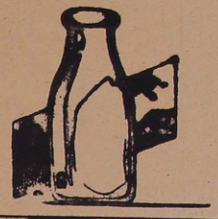
Moon's Dairy
Deseronto
Milk Pasteurized at Home
PROMPT SERVICE
Phone 9

EVERYTHING IN A BUILDING | FRAMES | MOULDINGS | SASH & DOORS | MILLWORK | DELIVERY BY RAIL OR TRUCK
LATH | LUMBER | SHINGLES | CEMENT
GYPROC & PLASTER | BRICK & TILE & BUILDERS' HARDWARE
LIME | PAINT
PREPARED ROOFING
WE SPECIALIZE IN BUILDING MATERIAL
WHOLESALE AND RETAIL
UP TO DATE FACTORY AND YARDS
PHONE 1677
THE HOUSTON COMPANY LIMITED
BELLEVILLE-ONTARIO
OFFICE 75 SIDNEY STREET

TYENDINAGA RESERVE

(From Our Correspondent)

Mrs. Wm. Kemp, Detroit, is the guest of her parents, Mr. and Mrs. Alex Bardy.

Melville Hill was a visitor of Mr. and Mrs. Willard Brant, Buffalo, over the weekend.

Willard Thompson, Hamilton, was a recent guest of Mr. and Mrs. Wm. Allen.

Mr. and Mrs. W. Kaake, Detroit, are visiting friends on the Res...

Now Playing! with Fred ...
FRIDAY AND SATU...

On the bridge of the Canadian destroyer, H. M. C. S. Crescent, Viscount and Viscountess Alexander enjoy the brilliant sunny weather on their way from Vancouver to Victoria. Visiting the Canadian west for the first time, the Governor-General felt at home aboard the ship and inspected the ship's company. Six years ago, Viscount Alexander depended on a Royal Navy destroyer flotilla to get the British Expeditionary Force off the beaches at Dunkerque.

CHRONICLES of GINGER FARM

By Gwendoline P. Clarke

o any worn and worried wo- whose job it is to patch binder ras it will come as welcome s that the paste-patching job I last week really worked. For h I am truly thankful, because sooner was the wheat cut than canvasses were brought to the e again for more repairs. Of se we really need new cans but it's a question whether could get them and even if we d I suppose the price would be about out of sight. So I guess l go on patching. And in case e are any like-minded people ind perhaps I should explain how this patching is done.

* * *

read the binder canvas out on floor. Cut patches the desired and paste well with a fairly flour and water paste. Smooth patches on to the canvas very ully with your fingertips. Turn as and put similar patches on other side so that you have patches covering the same tear. get a hot iron and keep iron- until patches are dry, taking before lifting the iron, to run ll past the edge of the patch erwise the patch will lift as raise the iron. It takes quite ile for the patches to dry so really better if the job can be overnight. I was thinking this ing that the patches might even better if a little size mixed in with the paste.

* * *

week-enders were lucky to it stay fine and dry while they here. They came in batches ime. Friday afternoon, Satur- fternoon and Sunday morn- y the time they were all here d six extra. But I didn't mind se on Saturday night Bert d the pantry ceiling for me! e it was intuition on my part made me leave the ceiling.

You see I had already painted the walls, the woodwork, the window and put down a new piece of linoleum—in fact I had done everything except the ceiling. Subconsciously I thought possibly there might, at some time or other, be someone around who would feel an urge to complete my unfinished business. I think I shall repeat the experiment in the kitchen. It really provides a grand opportunity for a man to show a woman how it should be done. And who am I to deny that privilege to anyone so minded?

* * *

However painting the pantry is really only incidental—my real story is the story of a stove—an eletric stove—of which I had long given up hope of getting since it was ordered about ten months ago. But last Monday I received word that the stove was actually at the station and waiting to be delivered. I moved fast. I telephoned an electrician to come in that night to connect the stove. I started shoving things out of the pantry to make room for it. A shelf had to come down—that left bare patches to be painted. So I started painting the patches and finished up by painting the pantry. You see I just couldn't bear the thought of a nice new stove sitting in a shabby old pantry.

The delivery truck was supposed to arrive about 4.30. Partner and Bob were waiting around to help with the lifting and I was so excited at the thought that at long last I was really going to have an oven to bake with without heating the whole kitchen that I hardly knew what to do with myself.

Then the telephone rang. It was our hardware man. He said:

"I am afraid you are not going to have your stove today after all!"

"What do you mean—I thought you said it was at the station!"

"So it is—but one side is badly damaged. It will have to go back to the factory for repairs!"

Curtains . . . . . .

he could, but her hands shook er lips were dry. Suppose— she was here—they took in away; she would never m again!

* * *

ny, quietly and deftly at suddenly saw the girl's face, e went over to Jim. He was g by the door helplessly, at Stenhart.

ke Jane away," Fanny whis- to him, her kind eyes grave dmonishing. "She's borne a eal today. I can do it all now the doctor comes, if he in time."

s face fell. "You think—?"

nodded. "He's going to die, owly—perhaps it will be bad her away."

(To be Continued)

Peace Charter on Christian Basis

...'s House of Lords is seek- practical formula for making ...n principles the prime mo- force in peace-making. ...s taken the first steps in ...k in debating a motion put by the Earl of Darnley for peace to be based on ...n principles, free of puni- ...ms and revenge, but em- good will between friend —both of whom are necessary to establish a human brotherhood and to avert the peril of atomic annihilation.

Good Record

Some 30,000 mothers and 8,000 children have been brought across the Atlantic and not one fatality from illness. There are 30,000 yet to come from Britain and 5,000 to 7,000 from the continent.

WONDERFUL SKILL AND CARE are used in blending Maxwell House Coffee. Generations of expert blenders have established a Maxwell House tradition in the art of scientific coffee blending.

THE BEST WAY TO KILL FLIES
ECONOMICAL! SURE! SAFE!
Sure Death FOR FLIES & ANTS 10¢ WILSON'S FLY PADS
Effectiveness proven by 66 years public acceptance.
WHY EXPERIMENT—WILSON'S will kill more flies at less cost than any other fly killer. USE
WILSON'S FLY PADS
ONLY 10c AT ANY RETAILER!

COAST-TO-COAST KELLOGG'S ARE CANADA'S
choice for any meal anytime!
Want an idea that will help you save time and work—and at the same time keep meals more interesting for your family? Thousands feature Kellogg's not only for breakfast but for quick snacks *anytime* of day! Pep, Corn Flakes, All-Bran, Rice Krispies, Bran Flakes, Krumbles and All-Wheat are all made by Kellogg's, the greatest name in cereals!

Pep Bran Flakes with other parts of Canadian whole wheat are delicious, extra crisp, extra thick. Your whole family will enjoy Kellogg's Pep.
SAVE TIME...SAVE FUEL...SAVE FOOD!

Aug 1, 1946

CLASSIFIED ADVERTISING

AGENTS WANTED

AGENTS AND STOREKEEPERS to write for our list of fast selling bows on combs, garters, nail clippers, plastic lamp shades, rayon scarfs, trimmings, etc. Lawrence Lace Fabrics Co., 1961 Queen St. E., Toronto.

BABY CHICKS

PULLETS EIGHT WEEKS to laying. Free catalogue and pricelist. Top Notch Chickeries, Guelph, Ontario.

LAKEVIEW CHICKS
5000 Breeders

Summer and Fall hatched chicks, hatches July 26, August 2nd, and weekly after, also limited no started chicks and pullets.

FREE RANGE PULLETS

2 months to laying age, raised under ideal conditions. Send for Price list, and catalogue. Book your order now. Also new pot type range oil burners, immediate delivery. Pot type brooder oil burners. Book yours for Fall delivery.

LAKEVIEW POULTRY FARM, Wein Bros.,
Exeter, Ontario.

PULLETS EIGHT WEEKS to laying for immediate delivery. Also two and three week old started chicks. Free catalogue. Tweddle Chick Hatcheries, Limited, Fergus, Ontario.

AUGUST CHICKS AVAILABLE IF you let us have your order now. Dayolds, pullets, non-sexed, cockerels. Bray Hatchery, 130 John N., Hamilton, Ont.

MILLER'S CHICK HATCHERY, FERGUS, ONT.
BARRED ROCKS BRED TO LAY 8 & 10 weeks Hamp. x BR. Leghorn x BR. 4 & 6 weeks. Flock of Leghorn pullets of 160 at 12 weeks. Immediate shipment can be made.

DYEING AND CLEANING

HAVE YOU ANYTHING NEEDS dyeing or cleaning? Write to us for information. We are glad to answer your questions. Department H. Parker's Dye Works Limited, 791 Yonge Street, Toronto, Ontario.

FOR SALE

BRASS VALVES, SAFETY VALVES, Gauges, oil steam, grease cups, Carburetor. Reconditioned. 1 5 Brock, Dundas, Ont.

ELECTRIC MOTORS NEW, USED bought, sold, rebuilt: belts, pulleys, brushes. Allen Electric Company Ltd., 2326 Dufferin St., Toronto, Ont.

MACHINES DOING CONCRETE block cements combined, hand operated type, size 8 x 8-16, two holes. Selling price $325.00. H. MARTINEAU, ST. HERMAS, QUE. Phone 916-12.

OIL BURNERS
FOR KITCHEN STOVE OR FURnace. Complete instructions for installation and operation, also oil cabinet. Wholesale, retail. Agent wanted. Atomic Weather Oil Heating, 3706 Chateubriand, Montreal.

TUBES AND RADIO PARTS HARD TO GET ELECTRICAL Electronic supplies of all kinds; list for stamp. Economy Distributors, Kingston, Ontario.

FISHING TACKLE BOXES — Wholesale Price. Heavy Aluminum, streamlined, green outside, grey inside, completely rust-proof, two sizes $4.25 and $3.25 postpaid. Walter Dean Canoe and Boat Co., 2050 Dundas Street West, Toronto, Ontario.

FARMS FOR SALE

RESORT PROPERTY FOR SALE TURKEY RANCH AND NATURAL trout haven. 50 acres, one of most unique farms in Ontario. Equipped with modern turkey raising facilities for operating in business manner. Concentrated group rearing springs on elevated slope, with speckled and brown trout. Perfect foundation for automatic ram system trout hatchery. Great quantities Partridge, Deer, Jack Rabbits, etc. Easy accessibility. Georgian Bay district. 100 miles from Sarnia. Complete including 3000 growing turkeys many of rare Beltsville variety, marketable starting August. Sacrifice $20,000.00. Owner—E. J. Whaling, 30 W. Jefferson, Detroit.

FARMS WANTED

LIST YOUR FARMS WITH ME for prompt efficient and courteous service.
We have clients ready to make substantial cash payments.
For action write L. V. H. Waddington, Real Estate Broker, 14 Queen St. East, Toronto, Ontario.

HAIRDRESSING

LEARN HAIRDRESSING THE Robertson method. Information on request regarding classes. Robertson's Hairdressing Academy, 137 Avenue Road, Toronto.

HELP WANTED

COOK - GENERAL, COMPETENT, small home; country woman preferred, high wages if qualified. Box 103, 73 Adelaide W., Toronto.

GENERAL STAFF NURSES
Operating Room Nurses

$100.00 PER MONTH, PLUS FULL maintenance, 3 weeks' vacation with pay and a $50 bonus at the completion of each year of service. Pension plan. 1 day sick leave with pay per month, accumulative. Bus service to city street car lines. Apply: Superintendent of Nurses, Toronto Hospital for Tuberculosis. Phone JU. 1163.

GENERAL DUTY NURSE, APPLY Superintendent, Douglas Memorial Hospital, Fort Erie, Ontario.

NURSES WANTED

REGISTERED AND ASSISTANT, 8-hour day, 6-day week. Write Runnymede Hospital, Toronto 9.

MEDICAL

IT'S PROVEN—EVERY SUFFERer of Rheumatic Pains or Neuritis should try Dixon's Remedy. Munro's Drug Store, 335 Elgin, Ottawa, Postpaid $1.00.

ARTHUR'S ECZEMA OINTMENT. Try it. It works. Arthur's Eczema Ointment, one of the most effective ointments known for the relief of eczema: 50c., 90c. and $1.75. For information write Charles Arthur, 82 Spruce Hill Rd., Toronto, Ont.

SATISFY YOURSELF — EVERY sufferer of Rheumatic Pains or Neuritis should try Dixon's Remedy. Munro's Drug Store, 335 Elgin, Ottawa. Postpaid $1.00.

MISCELLANEOUS

MAKE YOUR OWN FLY SPRAY. Easy to make. Effective. Inexpensive. Write Walkeith Enterprises, Waterloo, Que.

MUSICAL INSTRUMENTS

FRED A BODDINGTON BUYS sells, exchanges musical instruments, 111 Church, Toronto 2.

OPPORTUNITIES FOR WOMEN

BE A HAIRDRESSER
JOIN CANADA'S LEADING SCHOOL
Great Opportunity Learn Hairdressing
Pleasant dignified profession, good wages, thousands successful Marvel graduates. America's greatest system. Illustrated catalogue free. Write or call
MARVEL HAIRDRESSING SCHOOLS
358 Bloor St. W., Toronto.
Branches: 44 King St. Hamilton & 74 Rideau Street, Ottawa.

PATENTS

FETHERSTONHAUGH & COMPANY Patent Solicitors. Established 1890; 14 King West, Toronto. Booklet of Information on request.

PERSONAL

WHY ALWAYS WORK FOR OTHers? Manufacture plastic objects in your own private home. The demand is big. Capital required $5.00. Write us. R. Mercier, 3862 St. Andre St., Montreal 24, Que.

PHOTOGRAPHY

TIME TESTED QUALITY SERVICE and SATISFACTION
Your films properly developed and printed
6 OR 8 EXPOSURE ROLLS 25c.
REPRINTS 8 for 25c.
FINEST ENLARGING SERVICE.
You may not get all the films you want this year, but you can get all the quality and service you desire by sending your films to
IMPERIAL PHOTO SERVICE
Station 1, Toronto.

FINER "SNAPS" COST LESS
PROMPT MAIL SERVICE
Any Size Roll — 6 or 8 Exposures. DEVELOPED AND PRINTED 25c
3 MOUNTED ENLARGEMENTS 25c
Size 4x6" in Beautiful Easel Mounts
Enlargements 4x6" on ivory tinted mounts; 7x9" in Gold, Silver, Circassian Walnut or Black Ebony finish frames, 59c each. If enlargement coloured, 79c each.
Reprints Made From Your Negatives 3c. Each
DEPT. M
STAR SNAPSHOT SERVICE
Box 120, Post Office A, Toronto.
Print Name and Address Plainly.

HAPPY FOURSOME! WITH EACH 25c order or more you receive; (1) coupon for two 5 x 7 heavy paper enlargements; (2) one of the prints "edge tinted"; (3) "double seal" film wrapper; (4) quality unlimited. Films developed and printed 25c; reprints, eight for 25c. Fresh films available. Victory Studio, Saskatoon 7, W., Sask.

STAMPS

"THE LAUREL", STAMP & HOBby magazine. 3000 circulation 75 countries, official organ Globe Correspondence Club. 10 cents, coin or stamps. "The Laurel", Saugus, Mass., U.S.A.

TEACHERS WANTED

HASTINGS NORTH, 3 QUALIFIED Protestant teachers for Area No. 2, Montcalm and Hermon. Salary $1300.00 if fully qualified. Apply to G. H. Woodcox, Sec.-Treas., R.R. 1, Hybla, Ont.

ISLAND FALLS, NORTHERN ONTARIO
(North of Cochrane)
A Consolidated one room, grade school, requires Protestant experienced female teacher for grades 1 to 9. Number of pupils 18. Music and social service, including children's Sunday School class, helpful. Salary $1600.00, starting September 3rd, 1946. Apply in writing to Herbert L. Sanborn, Secretary, 408 University Avenue, Toronto 2, Ont.

TEACHER FOR SANDRINGHAM School S.S. No. 6, Roxborough Stormont county. Protestant. Duties Sept. 1. Hydro, modern plumbing, piano, beautiful building and grounds. Community Social Club. State qualification and salary expected. Apply L. P. McDiarmid, R.R. 1, Moose Creek, Ont.

TEACHER FOR S.S. 7 Radcliffe Public School Combermere, Ontario. $1300 per year. Small school. Good equipment. State qualifications and apply to S. F. Snowdon, Treasurer, Combermere, Ont.

SAVANT LAKE S.S. NO. 1 REquires experienced teacher grades 1 to 8, salary $1200—$1400 if qualifications warrant. Duties to commence Fall term. Apply to J. B. Melanson, Secretary Treasurer, Savant Lake, Ont.

PROTESTANT TEACHER, QUALIfied, for S.S. No. 2 Dummer. Term to commence Sept. 3. Salary $1300 per year. Apply Walter Sloan, Sec.-Treas., Norwood, Ont.

WANTED

MILLER REAL ESTATE, 186 Oshawa Boulevard, Oshawa, wants resort property, unimproved, wooded, good beach, near highway.

WANTED TO PURCHASE PULLETS Barred Rocks, New Hampshires, White Leghorns any age from 4 weeks up to laying. Good price paid. Apply to Box No. 95, 73 Adelaide W., Toronto.

TO TOWN REEVES AND PRIvate owners. Advertiser wishes to locate factory space having good Electric Water and Railway facilities—business sorting, cleaning, and wool scouring. Send full details. Box 105, 73 Adelaide St. W., Toronto.

U. N. To Settle French Indo-China Frontier Dispute

Siam has handed the United Nations Security Council an intricate problem in requesting mediation of her historic frontier dispute with French Indo-China.

It involves the unexplored problem of defining sovereignty over areas in three Oriental kingdoms which have been pawns of 19th century imperialism and 20th century Japanese aggression.

The French laid claims in 1867 to territories counter-claimed by Siam. In 1907 Siam yielded the disputed territories—under coercion and a French show of force, the Siamese insist—to the hodge-podge of tribes and little kingdoms which France unified to a degree in forming the Indo-China empire.

Minor skirmishes continued intermittently along the Mekong until it was engulfed by the organized warfare creeping in from Japan in 1940-41. Then, after France had surrendered to Germany and with Indo-China prostrate under Japanese control, Siam struck eastward to expand her realm. It was a small-scale and almost unrecorded war but airplanes were used in combat where disputes even now often are settled with crossbows and arrows.

Liberated France now is the only Allied power which has not made or maintained peace with Siam. The French have rebuffed Siamese offers to end their "technical state of war," and the French colonial administration at Saigon has made it clear, the Siamese say, that peace will be made only after the territories are handed back to Laos and Cambodia.

Roll your own
WITH
Macdonald's
FINE CUT

15M

STOP the ITCH of Insect Bites—Heat Rash

Quick! Stop itching of insect bites, heat rash, eczema, hives, pimples, scales, scabies, athlete's foot and other externally caused skin troubles. Use quick-acting, soothing, antiseptic **D. D. D. PRESCRIPTION.** Greaseless, stainless. Itch stops or your money back. Your druggist stocks **D. D. D. PRESCRIPTION.**

HEMORRHOIDS
2 Special Remedies
by the Makers of Mecca Ointment
Mecca Pile Remedy No. 1 is for Protruding Bleeding Piles, and is sold in Tube, with pipe, for internal application. Price 75c. Mecca Pile Remedy No. 2 is for External Itching Piles. Sold in Jar, and is for external use only. Price 50c. Order by number from your Druggist.

Do you suffer **MONTHLY FEMALE PAIN?**
This fine medicine is *very effective* to relieve pain, nervous distress and weak, cranky, "dragged out" feelings, of such days—when due to female functional monthly disturbances. Also fine tonic!
LYDIA E. PINKHAM'S VEGETABLE COMPOUND

JET-PROPELLED TAKEOFF

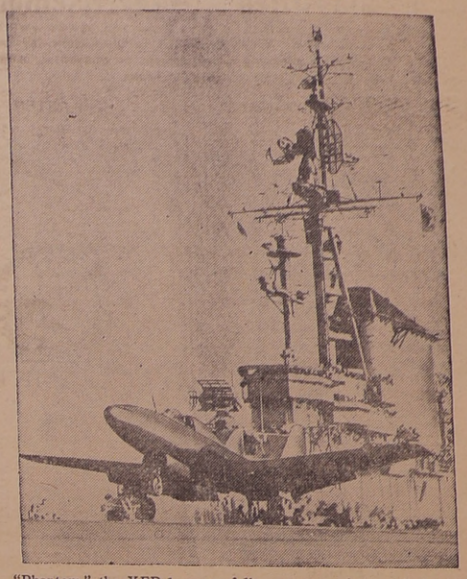

"Phantom," the XFD-1, successfully executes a jet-propelled takeoff from the flight deck of the new carrier USS Franklin D. Roosevelt off Hampton Roads, Va. Designed as an interceptor, the XFD-1 can land at speed comparable to that of conventional carrier-based plane despite its top speed of more than 500 m.p.h.

SPOTS OF SPORTS

By FRANK MANN HARRIS
("A Six Bit Critic")

From Maple Leaf Hockey Headquarters has come the promise that future Toronto hockey teams, unlike some of their predecessors, are going to be scrappy, fighting aggregations, chockfull and running over with pep, pugnacity and punch (non-alcoholic). This, coming hard on the complaints of Mr. Durocher, of the Brooklyn Bums, that present-day ball players are much too mild and gentlemanly, is slightly interesting as illustrative of a managerial trend, and gives rise to certain speculations which might do for weather such as this, when it is too sticky to think of anything of real importance.

* * *

We all know that, through the agency of such great institutions as radio and the cinema, modern lookers and listeners have become thoroughly accustomed to synthetic substitutes for such vital human emotions as love, hate, fear, apprehension, despair and what-have-you. These are almost impossible to tell from the real thing; in fact there are many—such as the soap-opera addicts— who greatly prefer them, and who will sob their little hearts out over the synthetic trials and tribulations of some fictional character, and then make an awful squawk because we have too many Tag Days and appeals for the relief of actual suffering.

* * *

Naturally, it was only a matter of time before sports promoters, always impressed by the terrific following enjoyed by the movies and radio, and much obsessed by the notion that "showmanship" is the greatest of all virtues, should tag along on the same line. And they had several good and sufficient reasons — or perhaps that should be "sufficiently good" reasons — for so doing. For one thing, those who can detect the synthetic from the genuine are but a negligible minority; for another, you can always be assured of an unfailing supply of the substitute stuff; and, for a third, the latter is considerably cheaper — although that, of course, would scarcely be a consideration with sports magnates.

* * *

And so, to take hockey as an example, we find that—by certain manipulations of the rules—we have hustle, bustle, speed-skating and general hullaballoo substituting for skill, stick-handling, combination and team-work to such an extent that one old-timer, seeing his first game in several years, was keenly reminded of a boyhood pastime known as Duck on the Rock. (In case you don't recall that robust sport, one kid would toss a boulder at the "duck" or goal, all the others followed in pell-mell, and a grand pile-up and free-for-all would ensue).

* * *

Still, what of it? The customers appear to accept the modern version of hockey; and where, after all, will you find the merit of any sport more faithfully reflected than in the mirror of the financial balance-sheet?

* * *

But onward and upward must ever be our motto. We must have no standing still or slipping backward. The clients want more and sturdier action, so the order has gone forth. And soon, at the word of command, National Hockey League patrons are to regale their eyes on prefabricated bad men, on synthetic chip-on-the-shoulder battlers, practically indistinguishable from the original. No longer will defense men take pride in going an entire season without a visible wound or bruise; no more will our photogenic forwards deem it a disgrace to appear before their public sporting anything so vulgar as a shiner. The customers are calling for mayhem—so mayhem they shall have, even if we are forced to recruit our teams from the ranks of the wrestlers.

* * *

Borrowing the wings of historic imagination and taking a quick gander into the future, we can already visualize hockey games conducted after the manner of a Symphony or movie spectacle, with the Maestro, or Producer, guiding the entire performance as a whole, and speedily correcting any faults or failings as they appear. Already we can hear the hockey impressario of 1950 issuing—perhaps by means of skatie-talkies — orders to his minions such as, "There's a man yawning over in Section F—better put on a fist-fight in front of him"; or "there haven't been any ladies fainting in the South bleachers for ten minutes—better hustle down there and start a battle-royal."

* * *

But we shall see what we shall see, as we say down in that dear Montreal. At all events the promise has been given, which should be some satisfaction. Like the time back at the Elora Fair when a friend heard old Joe Grimes promising to give soon-expected setter pups to what seemed like a whole lot of people, and finally took him to task. "Joe," he said, "I don't know just what size of a litter you're expecting, but I've heard you promise to give a pup to at least twenty-five people."

"Well, what of it?" drawled Joe. "I figger it's a blamed mean man that won't at l ıst PROMISE a friend a pup."

Wage Increase

Employees of International Nickel have obtained an increase of 10 cents per hour in wages. There was no strike, no disorder, no law breaking and no lost time requiring months or years of recovery. It can be done.

"Classified" Advertisements

Two cents a word first insertion, one cent a word each subsequent insertion. Minimum charge each insertion 25 cents. Cash must accompany advertisement to guarantee insertion. A charge of ten cents is made for boxes.

HELP WANTED—MALE

AN OPPORTUNITY

Established Rural Watkins District available. If you are aggressive, and between the ages of 25 and 55—have or can secure travel outfit, this is your opportunity to get established in a profitable business of your own. For full particulars write today to The J. R. Watkins Company, Dept. O-D-7, 2177 Masson St., Montreal Que. 28-5c

In Memoriam

In loving memory of our dear grandson, F/O H. Morden Sharpe, who was killed in action over France July 31, 1944.

He sleeps in a foreign land,
In a grave we will never see,
I pray God to guide a kindly hand,
To plant some flowers for me.

Mr. and Mrs. Amzey Cole. 28-1c

T. L. McCullough
Phm. B.
Prescription Druggist
(The Rexall Store)
Phone 32 Deseronto

BEDS, SPRINGS, MATTRESSES
Studio Couches
Congoleum Rugs
E. J. GARDNER
Phone 67

WANTED

Exclusive Territories in Eastern Ontario for six salesmen by an old Established Dairy Equipment Distributor—must have car—excellent commission to a man who can show results. Apply Box 10 Deseronto Post. 28-1c

TOWN OF DESERONTO INDUSTRIAL

PROCLAMATION

Under and by virtue of the authority vested in me, as Mayor of the Municipality of Deseronto, I hereby proclaim

MONDAY, AUGUST 5th, 1946
a
CIVIC AND PUBLIC HOLIDAY

In and for the Town of Deseronto and I do respectfully request that all citizens do loyally observe the same.

S. WESSMAN, Mayor

Dated July 23rd, 1946.
GOD SAVE THE KING

Business College Opening

THE KINGSTON BUSINESS COLLEGE when it opens its 64th Fall Term, September 3, will again offer young people opportunities of practical training and assistance in obtaining positions.

EMPLOYMENT NEWS: City daily papers have for some time been carrying announcements of vacancies. These some days, have totalled over 200 for stenographers, typists, file-clerks, bookkeepers, office machine operators and public service employees.

INFORMATION: For particulars about courses, boarding places, etc. address:—

Kingston Business College,
321 Queen Street,
Kingston, Ontario.
Aleda M. Rogers, Principal.
Walter R. Rogers, Vice-Principal

This college is a member of the Business Educators' Association of Canada and is registered under the Trade Schools section of The Ontario Department of Education. 26-8c

TYENDINAGA RESERVE

(From Our Correspondent)

Mrs. Wm. Kemp, Detroit, is the guest of her parents, Mr. and Mrs. Alex Bardy.

Melville Hill was a visitor of Mr. and Mrs. Willard Brant, Buffalo, over the weekend.

Willard Thompson, Hamilton, was a recent guest of Mr. and Mrs. Wm. Allen.

Mr. and Mrs. W. Kaake, Detroit, are visiting friends on the Reserve.

Mrs. K. Taylor, Buffalo, N. Y., is the guest of her sister Mrs. Wm. J. Brant.

Lennox Hill, Toronto, and Leo Penn, Buffalo, are spending this week with the former's parents, Mr. and Mrs. R. H. Hill.

Miss Fern Brant, Hamilton, is visiting her parents, Mr. and Mrs. Clarence Brant.

Mr. Alex Hill, Hamilton, is a guest of Mr. Albert Maracle.

Albert Moses spent Sunday with Raymond Green.

An engagement of considerable local interest is that of Miss Isobel Susannah Creeggan, daughter of the late Venerable Archdeacon and Mrs. A. H. Creeggan, to the Reverend Thomas Edward Downey, son of Mr and Mrs. Horace Downey, of Carp, Ontario. The marriage is to take place August 20th, in Trinity College Chapel, Toronto, the bride-elect's brother, Rev. Jack Creeggan, Rector of Prescott, officiating. Archdeacon Creeggan was the Rector of the Reserve some years ago.

A post nuptial shower in honor of Mr. and Mrs. Elwood Brant was held Wednesday evening at the home of Mr. and Mrs. Jack Brant.

Mr. and Mrs. Alex Bardy, Jr., and Mr. and Mrs. Garfield Bardy, Detroit, are guests of Mr. and Mrs. Alex Bardy.

Mr. and Mrs. John Mansfield were visitors in Kingston, Tuesday.

The W. A. met this week at the home of Mrs. Kathleen Martin, and the Guild last week at the home of Mrs. Alex Brant.

EMPEY HILL

(From Our Correspondent)

Mr. Earl Kimmerly returned to his home in Syracuse, N. Y., on Thursday after a few days spent with his parents, Mr. and Mrs. F. Kimmerly.

Mr. and Mrs. E. Ford and children, of Peterborough and Mr. and Mrs. H. Grooms and family, were Sunday visitors of Mr. and Mrs. Delbert Harvey and Mrs. Robert Harvey.

Miss Jean Weese, of Toronto, spent a few days last week with Mr. and Mrs. Harold Winter.

Norman Kimmerly is spending the weekend with his aunt and uncle, Mr. and Mrs. Roy Wogaski, of Rochester, N. Y.

Mr. and Mrs. Garry Provins, Mr. and Mrs W. McRae, Mr. M. McRae Mr. Jay McMath, of Belleville; also Mr. and Mrs. R. Tucker and Gary were Sunday guests of Mr. and Mrs. Roy McMath.

Glad to report Mr. Elliot Collins is able to return from Belleville Hospital.

Mrs. Detlor, who has been spending a few weeks at Newburg has returned to Mr. and Mrs. S. E. Winter's.

Mrs. K. Tucker is spending a few days in Napanee with Mr. and Mrs. J. H. Gibson.

The Home and School Club of S. S. 10 are having a social evening at the school on Thursday evening, August 1st. All are welcome.

Notice to Creditors

Persons having claims against the estate of Caralinn May Mason, late of the Town of Deseronto in the County of Hastings, merchant, deceased, are required to send particulars and proofs thereof to the undersigned solicitor for said estate, before the twenty-fourth day of August, A.D. 1946, after which date the assets will be distributed to the parties entitled thereto, pursuant to the provisions of section 51, of Chapter 165, R.S.O, 1937.

Herrington, Warner & Grange,
Napanee, Ontario,
Solicitors for said Estate.

DESERONTO ELECTRICAL
RADIOS
and Repairs
Washing Machines
Electrical Appliances
TELEPHONE 46

Now Playing! "CAPTAIN EDDIE" with Fred McMurray and Lynn Bari

FRIDAY AND SATURDAY
'Within These Walls'
Thomas Mitchell and Mary Anderson
'Lone Texas Ranger'
with Bill Elliott and Alice Fleming
NEWS — SELECTED SHORTS

"FOTO-NITE" *Thursday!*
MON. AND TUES.
"House on 92nd Street"
with William Eythe and Lloyd Nolan
SELECTED SHORTS
$135 OFFER!

WEDNESDAY AND THURSDAY
'Corporal Hargrove'
with
Keenan Wynn and Robert Walker
SELECTED SHORTS

DESERONTO RADAR *Theatre of the Stars!*

Coming! "THE DOLLY SISTERS" with Betty Grable and John Payne

ASHLEY FURS - - Belleville
* AUGUST FUR SALE — Fine Quality Furs — At lower prices
* PURCHASE NOW — 1947 STYLES — W.P.T.B. Terms
* REPAIRS, LININGS, CLEANING — Scarfs — Muffs — Jackets
* 294 Front St. "WALK UPSTAIRS AND SAVE" 'Phone 2340

SAUER'S Clothing Store
PHONE 110 - - DESERONTO
Headquarters for . . .
Men's and Ladies' Wear
Boots and Shoes - - Novelties

Moon's Dairy
Deseronto
Milk Pasteurized at Home
PROMPT SERVICE
Phone 9

EVERYTHING IN A BUILDING | FRAMES | MOULDINGS | SASH & DOORS | MILLWORK | DELIVERY BY RAIL OR TRUCK
LATH | LUMBER | SHINGLES | CEMENT
GYPROC & PLASTER | BRICK & TILE
LIME | BUILDERS' HARDWARE
PREPARED ROOFING | PAINT
PHONE 1677
WE SPECIALIZE IN BUILDING MATERIAL
WHOLESALE AND RETAIL
UP TO DATE FACTORY AND YARDS
THE HOUSTON COMPANY LIMITED
BELLEVILLE-ONTARIO
OFFICE 75 ST. PAUL STREET

THE FAMILY MARKETERIA
—QUALITY HIGHER THAN PRICE—
CHOICE HAMS AND BACON
MILK FED VEAL AND PORK
CHOICE WESTERN BEEF
YOUNG LAMB — POULTRY
—WE AIM TO PLEASE—
E. M. ROACH
PHONE 83 — ST. GEORGE ST. — PHONE 84

42ND YEAR IN BELLEVILLE
We advise early selection of your new . . .
FUR COAT
Replacement prices are much higher than our present stock.
WOODLEY FURRIERS
273 FRONT STREET BELLEVILLE

BELL-MOORE CLOTHING CO.
Dundas Street, NAPANEE
Clothing specialists for men and boys
Full lines of both work and ready-to-wear fine clothes.
We specialize in made-to measure clothing and feature the Kenwood Overcoat styled and tailored by Warren K. Cook.
RALPH F. BELL HARRY E. MOORE

4 — By-law

Town Clerk

The Deseronto Post

and Quinte Counties Leader

COVERING THE COUNTIES OF HASTINGS, PRINCE EDWARD AND LENNOX AND ADDINGTON, AND TOWNSHIPS TYENDINAGA, RICHMOND, SOPHIASBURG AND NORTH FREDERICKSBURG

Member of the Canadian Weekly Newspaper Association

Vol. 34, No. 44. Deseronto, Ontario, Thursday, November 28, 1946. Subscription $1.50 Year

Deseronto on List For Chest Clinic

November 19, 1946

Dr. H. A. Boyce,
Deseronto, Ontario.
Dear Dr. Boyce:—

Yours regarding meeting on the 15th received and noted.

The help of the Lions Club will surely be welcomed and, under separate cover, we are forwarding you an extra supply of seals, cards for the windows and the picture trailer, with the authority to run has already been forwarded to you.

Seals are being mailed to all names on our list on Monday, Nov. 25th, and anything the Club can do to help along with the seals, especially in paper publicity, will, no doubt, greatly increase the sale of seals.

We would advise that we have placed Deseronto on our list for a chest clinic for early in the coming year and as soon as dates can be arranged, we will advise you in plenty of time, and the Lions Club, will, no doubt, be able to make a nice showing in Deseronto.

Yours very truly,
The Hastings County Tuberculosis Association
D. L. STOREY, Chairman.

Sporting Notes

DESERONTO LOSE 4—2 TO REGIOPOLIS

In a junior hockey game at Kingston on Monday night the strong Regiopolis machine vanquished Deseronto, 4-2, registered their fourth consecutive win and qualified for a place in the playoff series.

Deseronto staged a plucky battle against the talented Regiopolis boys, but found it difficult to outguess the sensational Jimmy Walsh, ace goalkeeper. Walsh was left at the mercy of the attackers on many occasions, and with a little less capable goalkeeper facing them the Deseronto boys might have had a field day.

TEAMS

Deseronto—Goal, Thompson; defense, Brant and Perry; Centre, D. Houle; wings, B. Houle and Jackson; alternates, Coates, Barker, Tinney, H. Maracle, and B. Maracle.

COUNTY COUNCIL TO MEET DECEMBER 3rd

With reports of the year one of the principal things on the order of business, Hastings County Council will inaugurate its annual December session in Shire Hall on Tuesday, December 3rd. Included in the four-day conclave will be many important matters relative to county business.

INVITATIONS OUT FOR WARDEN'S BANQUET

Invitations to his council and county officials as well as a number of governmental representatives and city officials for the annual Warden's Banquet have been mailed by Warden J. A. Nickle of Hastings County.

The function is scheduled for the Y.M.C.A. in Belleville, on Tuesday evening, December 3rd., following the official opening of the December session.

TOURIST COMMITTEES TO MEET DECEMBER 5th

With plans for a new tourist campaign, and discussion of 1946 activities on the agenda, Tourist and Publicity Committees of Hastings and Prince Edward Counties and the City of Belleville will hold a special meeting in the chamber offices on December 5. Representatives of all bodies have been requested to attend, and it is hoped that an early start on 1947 activities will be an outcome of the meeting.

HEAD YOUR LIST with

Christmas Seals

An envelope containing Christmas Seals hase been delivered to your home by mail. Please use them on your holiday letters and packages. Send your remittance in the envelope provided.

HELP TO FIGHT TUBERCULOSIS!

Special Meeting Bd. of Education

A special meeting of the Board of Education was held in the Public School on Friday evening to discuss several matters of business, among them being the resignation of Mr. F. Coron, who has been caretaker of the Public School for the past 26 years. His resignation was accepted with regret as Mr. and Mrs. Coron have been most faithful in their duties during those years.

Mr. Keith Sharpe was accepted as caretaker and his duties will commence on December 1st.

Meeting of the Library Board

A Library Board meeting was held in the Library on Tuesday evening with four members present. In the absence of Mr. A. G. Bogart, who was chairman of the Board, but has moved to Belleville recently, Miss M. Hunt was appointed chairman for the balance of the year.

Minutes were read by the secretary-treasurer, Mrs. T. L. McCullough and a financial statement given.

New books are very much needed, especially as the winter months are near and it was decided to spend $200 on new books for adults and children.

The secretary to purchase new blinds and have the library cleaned.

Present were Mayor Wessman, Miss M. Hunt, Mrs. C. F. Dimmell and Mrs. T. L. McCullough.

United Church Y.W.A.

Mrs. Sidney Brown, Green Street, entertained the members of the Y. W. A. for their November meeting on Thursday evening with a splendid attendance of members and visitors.

The President, Mrs. J. Dawson, conducted the devotional and business period, and during the business meeting, it was decided to give $200.00 towards the Church Coal Fund.

Interesting readings were given by Mrs. H. Vandusen, Mrs. C. Young and Mrs. F. T. Townsend.

The treasurer, Mrs. H. Vandusen, gave a very gratifying report of the Fowl Supper held in October. During the social hour two interesting contests were conducted by the committee in charge. Winners were: Mrs. G. Burley, Mrs. T. F. Townsend, Mrs. K. Jackson and Mrs. T. L. Tunnicliffe.

Lunch was then served and a vote of thanks given the hostess for a very pleasant evening.

PERSONAL MENTION

Mrs. E. Gaulin, St. George Street, has returned from a weeks visit with relatives in Toronto.

* * *

Mrs. Clare Malley returned home last week from a few days visit with friends at Sharbot Lake.

* * *

Flt. Lieut. and Mrs. M. Fitzpatrick and two little daughters, Mill Street, left on Monday for a weeks visit with relatives in Kingston.

* * *

Mrs. H. Ball, of Toronto, who was the guest of her sister, Mrs. S. Wessman, Mill Street, for a weeks holiday, returned home on Saturday.

* * *

Mr. and Mrs. Ernest Howard, of Oshawa, spent the weekend at the home of the former's parents, Mr. and Mrs. H. Howard, Centre Street.

* * *

Mrs. D. Allan, of Brockvile, spent a few days recently at the home of her brother and sister-in-law, Mr. and Mrs. T. L. McCullough, St. George and Dundas Streets.

* * *

Mr. and Mrs. W. A. Hunting, Thomas Street, have returned from a few weeks visit with their daughter and son-in-law, Mr. and Mrs. A. W. Hunting, Lennoxville, Quebec.

* * *

Mr. and Mrs. James Murphy and Mr. McCoy Murphy, all of Los Angeles, California, started on their return home Saturday following a visit at the home of the former's brother and sister-in-law, Mr. and Mrs. Ted Murphy, St. George Street.

* * *

Mr. Patrick H. Sullivan, of Toronto, spent a few days at the home of his aunt and uncle, Mr. and Mrs. L. J. Palmer, Dundas Street on his way home from Montreal. Mrs. R. J. Howorth, of Toronto, also visited at the home of her daughter and son-in-law, Mr. and Mrs. T. J. Palmer, Dundas Street, for a few days.

ATTEND WINTER FAIR

Quite a number from town and the countryside attended the Royal Winter Fair which ended last Wednesday. Among those brought to our attention were Mr. and Mrs. E. M. Roach, Mr. and Mrs. Edmund Dowling, Mr. and Mrs. R. Rendell and Mr. H. Aylsworth.

GIRL GUIDE NEWS

There were 29 young girls in attendance at the weekly meeting in the High School Assembly Hall last week. Young girls between the ages of 10 and 16 years are eligible for guide work.

Home and School Association

The November meeting of the Home and School Association was held in the Music room of the Public School on Thursday, November 21st with 35 members present.

The important business of the afternoon was the election of officers with the following results:—

Honorary President, Mrs. E. Robinson; Honorary Vice-President, Mrs. J. Whitton; President, Mrs. R. Sexsmith; 1st Vice-President, Mrs. C. E. Harvey; 2nd Vice-President, Mrs. H. Bender; Recording Secretary, Mrs. F. R. Collins; Corresponding Secretary, Mrs. A. Burley; Treasurer, Miss M. Hunt; Pianist, Miss F. Sexsmith.

Committees — Membership, Mrs. J. Clarke; Program, Mrs. S. Wessman; Social, Mrs. A. Herrington; Music, Mrs. A. Cochrane; Recreation, Mrs. T. L. McCullough; Physical Welfare, Mrs. T. Dyer; School Science, Mrs. G. A. McEwen; Home Education, Mrs. W. Rendell; Fine Arts, Miss N. Webster.

Mr. McEwen, principal of the School, explained report cards to the parents and remarked that in the failure pupils would be graded from A to D to take the place of numerical grading.

Mrs. Sexsmith introduced the guest speaker, Mr. W. D. Halliwell, who spoke on Education Week and Radio Broadcasts. Mr. Halliwell stressed the fact that we often overlook the fact that we live in a "Living World" and the "World" is our home—and we are to use our homes for the benefit of the greater citizenship of the community. May we be mindful of our attitude towards each cause for the betterment of life and share the true "spirit" in our forward steps in living.

Mr. Halliwell suggested that parents would do well to listen to the Ontario School Broadcast each morning at 9.45 a.m.

Mrs. M. Detlor moved a vote of thanks to Mr. Halliwell, which was seconded by Mrs. Harvey.

The school children as an agricultural project grew and potted a large number of house plants which were offered to the members present and quickly purchased.

The December meeting will take the form of a tea and concert by the children. Proceeds will be donated towards the purchase of school equipment.

Mr. H. Boris, local shoemaker has purchased the block in which he has his shop and including the vacant shop next door.

Municipal Election For Council and Voting on ByLaw

Mayor S. Wessman will again head the town council for the year 1947, having been given an acclamation at the Nomination Meeting on Friday evening.

Mr. Wessman had hoped to retire from municipal affairs but was persuaded to return for another year.

P. J. Kirby was also given an acclamation as well as B. L. Detlor for the Public Utilities Commission.

Two members of the Board of Education, J. C. Reynolds and Mrs. C. F. Dimmell were again appointed.

Four members of the old council, H. Howard, R. Dunn, D. Dawson and C. F. Dimmell will again seek re-election as well as George Rickwood, R. Bradshaw and R. M. Sharpe, the above having all qualified.

E. M. Roach was nominated to the Board of Education but did not qualify.

Others nominated for councillors but who did not qualify were Eugene Gibson, S. Brown, W. E. Irwin and Percy Brooks.

Up till five minutes to nine Saturday night it looked as though all councillors would be in by acclamation as only 6 had qualified but another one nominated, qualified at the last minute.

Voting takes place on Monday, Dec. 9th for councillors and also for the fixing of the assessment of the Canada Zyl Company Limited.

Councillors seeking election will be: H. Howard, J. Roe Bradshaw, R. W. Dunn, George Rickwood, J. D. Dawson, C. F. Dimmell and R. M. Sharpe.

EMPEY HILL

(From Our Correspondent)

Mr. and Mrs. Jas. McFarlane have moved to their home in Shannonville. Before their leaving, neighbours and relatives gathered at their home on the second concession of Tyendinaga to spend a social time. Following is the address read by Clifford Alexander: To Mr. and Mrs. James McFarlane: On behalf of the neighbors and friends here this evening we wish to bid you a pleasant farewell. Although we know you are finding it difficult to leave your home in which memories of happy bygone days will remain prevalent in both your minds, the neighbors will miss your amiable aggreeableness which you have shown at all times. May God grant you both many happy days in your new abode and as you journey on life's path, remember the people of Empey Hill and Marysville in whose home you will ever be a welcome guest. We would like to present to you this token of friendship.

Signed by the Community.

Mr. and Mrs. McFarlane were presented with a chair.

All joined in singing "For they are jolly good fellows", and all enjoyed a social time.

WEEKLY EDITORS PRESENT CAR TO RETIRING OFFICER

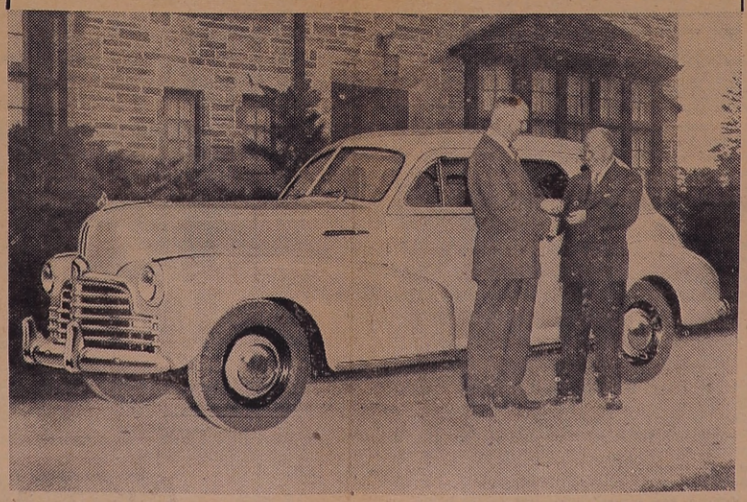

On his retirement as managing director of the Canadian Weekly Newspapers' Association after 11 years service, C. V. Charters, of Brampton, Ont., was presented with a new 1946 Pontiac sedan by members of the association at their annual convention at Halifax. Shown above is Dr. Hugh Templin, of Fergus, Ont., (left) immediate past president of the C.W.N.A., presenting the keys to Mr. Charters.

COMING EVENTS

Reserve Friday afternoon, December 6th for Annual United Church Bazaar in Sunday School Hall. Afternoon Tea, Fancy Work, Home Baking, Apron and Country Booth. All welcome. 44-2c

Reserve Thursday, December 12, for Christmas Bazaar at White Hall, Mill Street. Home Cooking, Fancy Work, Novelty Table, Farmers' Table. Afternoon Tea 3 to 6 p.m.. Auspices of St. Mark's Guild. 43-2c

Have You Heard "GOSPEL BELLS" over C.J.B.Q., Belleville, Ont., every Sunday at 2 p.m., 1230 on your dial? Director—W. E. Belch, Stirling, Ontario. 40-1c

ENGAGEMENT

Mr. and Mrs. Joseph C. Reynolds, of Deseronto, wish to announce the engagement of their elder daughter, Beatrice Joan, to George Herbert, only son of Mr. and Mrs. George S. Chalk, of Napanee. Wedding to take place the fourteenth of December.

Blended for Quality

"SALADA" TEA

TREASURE OF THE SEA

By George E. Walsh

CHAPTER: XIV: The schooner rides out the storm. They make plans to rig up a small sail, or that failing, to build a raft and escape before Tucu can return and capture them.

CHAPTER XV

When morning dawned they crept on deck, wan, pale and exhausted, but happy. A quick glance around the horizon revealed the presence of no ship. The lugger had disappeared.

"I hope she went down in the storm," murmured Rose, smiling wickedly.

"No such luck, I'm afraid. Trust old Tucu to save his skin. But if he doesn't return I won't kick."

"He will," replied Rose with conviction. "He'll come back to seize the schooner."

"Then we must get away. How long"—glancing at the top of the forward mast—"would it take to rig up a sail?"

She smiled and shook her head. "We couldn't do it in a month just by ourselves."

She surveyed the wreckage aloft with critical eyes. "If we could get up a jib," she mused, "just enough canvas to steer by, we might lay our course for land, if we knew which way it was."

Rose was quiet, staring across the heaving surface of the ocean. "What is it?" he inquired, advancing to her side. "What do you see?"

"I don't know," she replied slowly. "It looks like a cloud on the horizon or—or—"

"—land?" he interrupted eagerly. "It might be. I don't know. Things are so deceptive at sea."

* * *

They continued to gaze in the direction of the object faintly outlined above the horizon.

"We'll believe it's land," he said finally, "and when we get a sail rigged up we'll steer for it."

"If Father was only in his right mind," she murmured, "he could tell whether it was land or—"

"How is he now?" asked Dick, when she paused.

"He slept peacefully all night. I s'ouldn't wonder if he recovered, and was better than ever. It may be that blow on his head will—will—"

"I hope so," he smiled, following her train of thought, "but we'd better not put too much trust in miracles. If he recovers his senses, it will be a miracle, won't it? Perhaps then," he added, his eyes twinkling, "he can tell us where he hid that treasure."

She turned slowly toward him. "You don't believe there was any treasure?" she asked seriously.

He laughed pleasantly. "Do you?"

"Yes," she admitted after a long pause. "It's real, and it's aboard the Betty."

* * *

Dick was too surprised to speak for a time, and stared with incredulous eyes at her. He drew a deep breath finally, and said:

"Then your father's babbling wasn't all moonshine? He knew where it was hidden, but was sane enough not to show Tucu?"

"No," slowly, "he didn't know where it was. I hid it when he lost his mind. I thought it would be safer."

Dick stared in dumb admiration. "And you bluffed Tucu Made him believe no one knew where it was except your father?? I never dreamed you knew. You deceived me, too."

"I never said I didn't know where it was," she added, "neither to you nor to Tucu."

"No, that's a fact, you didn't."

They stood by the port rail, watching the sunlight dancing on the waves. Dick glanced down at the head so close to his, and felt once more the passion of love surging up within him. He turned away abruptly; but she put out a small hand to detain him.

* * *

"Don't you want to know where it is, and what it is?" she asked in an injured voice.

"Why—if you want to tell me," he stammered. "But why should you? It's not mine. I have nothing to do with it."

"Yes, it belongs partly to you," she replied quickly. "You helped save it, and if we reach land you must have your share."

He shook his head slowly. "I could never do that. It would be like accepting payment for—for—doing your duty. You saved my life when that ugly Carib fought me. You knew I couldn't overcome him. I was too far spent. He'd have killed me in the end, if you hadn't shot him'."

"And then killed me—or worse," she murmured, shuddering. "Wasn't I protecting myself in shooting him?"

"I suppose so, but—"

When he stopped she looked at him with twinkling eyes, full of amusement. "Haven't you any curiosity?" she asked finally. "Don't you want to know what the treasure is, and how we got it? Or are you afraid that will look like accepting payment?"

* * *

He broke in with a laugh. "I'm dying with curiosity. What is this treasure, and where'd you get it?"

She did not immediately answer, but kept him waiting, smiling provokingly into his face. "It's a rather long story," she began finally, "we found it on a wrecked submarine."

"A submarine!" he echoed in bewilderment.

She nodded, and continued: "Yes, she must have been wrecked ages and ages ago, probably during the World War, and was actually buried deep in the sand. You see, she'd been washed up from the bottom of the sea, and got wedged between two saw-toothed rocks where the sand piled over her until she was almost invisible."

"Where was this?" interrupted Dick.

"On one of the small islands in the Caribbean, so small that it hasn't any name—Father didn't know it anyway. We'd stopped there to make some repairs, and Father and I rowed ashore to get some gulls' eggs on the beach. When we crossed to the other side of the island we stumbled upon the buried submarine."

* * *

She shivered and drew her jacket closer.

"We found the men aboard," she added, "officers and crew, or Father did. I didn't go in her. It was too horrible. She must have been washed up from the bottom in a storm, and years later, cast upon the island and got wedged between the rocks. Then the sand nearly buried her from sight. Nothing but the top of the conning tower was visible when we discovered her."

She once more drew her jacket around her, as if cold. Dick noticed she frowned and glanced across the sea as if anxious to blot out of memory all impressions of the adventure.

"She was an outlaw submarine," she went on finally, in a hard little voice, "and she'd been robbing her victims before sending them to the bottom. There was enough prize money aboard to make all the crew satisfied—stolen money, you know. They were pirates, this crew were, for there was the evidence. There were rings and jewels, too. We searched for the submarine's papers, thinking perhaps we might find a clue to the ships from which the loot was taken, so that it could be restored to the owners. But the log couldn't be found, and there was nothing to identify the ships that had been sunk. Father wanted to bring everything of value away but I couldn't do it. I wouldn't let him touch the blood-stained ones. We left them there with the skeletons of the robbers. Maybe others will find them some day. I don't want them. I never want to see the island again!"

(To be continued)

How Can I?

By Anne Ashley

Q. How can I make a good luncheon dish out of leftover fish?

A. Place the leftover fish in the casserole with a mound of strained cooked spinach. Cover with white sauce and cheese, and put in the oven to bake.

Q. How can I remove grit from the eye?

A. By applying a drop of castor oil. Or, bathe it well with warm witch hazel or pure olive oil.

Q. How can I remove scorched spots from cloth?

A. Wet the spots with water and cover with borax or cornstarch, rubbing it in well. Let it dry before removing it.

Q. How can I remove a broken cork that has fallen inside a bottle?

A. Pour enough ammonia into the bottle to float the cork and put it away for a few days. The ammonia will eat enough of the cork to permit its easy removal.

Q. How can I make all the molasses come out of the measuring cup?

A. Grease the cup lightly before measuring molasses, or dip it full of flour, then empty it; this enables every drop of molasses to come out of the cup.

No Exaggeration

A local wit said the other day that "the sound most typical of Britain at the moment is the sound of rain beating on an empty stomach."

This slim, trim 2-piecer comes and goes everywhere, effectively. Pattern 4805 has done wonders with scallops and cut-away hipline and skirt panels for slenderizing charm.

This pattern, easy to use, simple to sew, is tested for fit. Includes complete illustrated instructions.

Pattern 4805 comes in sizes 34, 36, 38, 40, 42, 44, 46, 48. Size 36 takes 2⅝ yards 54-inch fabric.

Send TWENTY CENTS (20c) in coins (stamps cannot be accepted) for this pattern to room 421, 73 Adelaide St. West. Toronto. Print plainly SIZE, NAME, ADDRESS, STYLE NUMBER.

Sunday School Lesson

A Letter On Christian Living

Acts 19: 23-30; Ephesians 6: 13-18.

Golden Text.—Finally, be strong in the Lord, and in the strength of his might.—Ephesians 6: 10.

Riot in Ephesus

In consequence of Paul's ministry the business of idol-making in Ephesus was on the decline. The waning market for silver shrines of Diana was first felt by the silversmiths of the city, and they determined to get Paul out of the way.

The crowd, in an outburst of fury, rushed into the streets and crowded into the great amphitheatre, intent on crushing out Ephesian Christianity and its apostle. Finally the crowd was quieted and dispersed without striking the blow intended for Paul.

Call to Arms

Conflict is faced in the call to arms. (1) There is the call to strength. Be strengthened and become powerful in the Lord. We must have strength from Him in order to be strong in Him.

(2) There is the call to steadfastness. Stand firm against the subtle, deceiving schemes of Satan. Such steadfastness is possible only to those who have put on the whole armour of God.

(3) There is the call to conflict. Christian warfare is personal and perpetual against unseen forces of evil.

(4) There is the call to victory. In a conflict naturally so unequal, how may we conquer? "Put on the whole armour of God," says Paul with emphasis.

Victory Assured

When the "whole armour of God" has been put on and the "sword of the spirit" has been firmly grasped, there is one thing still needed if we are to win this conflict with the Devil and his hosts; that is prayer.

We must pray "always," on all occasions. We must pray "with all prayer and supplication." We must pray "in the spirit". It is the prayer which the Holy Spirit prompts and teaches that God the Father hears.

Self-Discipline

An appeal to parents to permit their children to take life's little knocks in order to develop self-discipline and adjust their behavior to social standards, is made by the Department of National Health and Welfare, Ottawa. Learning the hard way has advantages," the department states. "A pampered child has little opportunity to learn to solve life's problems in the school of hard knocks, through trial and error. Only through personal experience can we learn to conform to the standards of conduct which living demands."

SUCCESS FOR A PARTY is assured by serving Maxwell House. This supremely fine coffee delights guests because its blend contains all the stimulating goodness of choice Latin-American coffees.

Instantine quickly relieves COLD DISCOMFORT

12 TABLETS ONLY 25¢ ALL DRUGSTORES

On the Road

There is a large army of outdoor men who have learned to depend on Dr. Chase's Kidney-Liver Pills. Riding on trains or trucks causes a jarring which is hard on the kidneys as is also the exposure to all kinds of wind and weather.

This medicine goes to stimulate the action of the kidneys and relieve the backaches which so often result.

For over half a century they have been popular with railway men, truckers and farmers.

Dr. Chase's Kidney-Liver Pills

Add Smartness and Distinction to YOUR home with

MET-WO

VENETIAN BLINDS

Made to measure of ROYAL-FLEXALUM (Flexible Aluminum)

- BEAUTIFUL — Met-Wo Venetian Blinds add charm and grace to every room.
- ECONOMICAL—Extra curtains are not required for tasteful decoration.
- EASILY KEPT CLEAN — Dust does not cling to the satin-like smooth finish.
- PERMANENT — Royal-Flexalum (Flexible Aluminum) will not crack, rust or warp. Cannot catch on fire! The satin-like finish is absolutely permanent.
- Delivery — We will ship your Venetian Blinds within 7 days or whenever desired by you.

Royal—Flexalum VENETIAN BLINDS A Much Desired CHRISTMAS PRESENT

. . for mother or daughter—brighten up their home this Christmas. Write for chart which shows how to measure the windows for exact fitting. We will ship to arrive when convenient for you.

MET-WO INDUSTRIES LTD.

15 SAUNDERS AVE., TORONTO - Phone: KE: 8553

SLUGGISH? Try this effective gentle relief!

When you feel sluggish and logy, simply take 2 to 4 tablespoonfuls of Phillips' Milk of Magnesia with water at bedtime. You'll be overjoyed with the way this proved laxative-antacid helps you wake up feeling bright and refreshed. Phillips' works effectively, yet it is wonderfully gentle. Phillips' Milk of Magnesia is known to science as one of the fastest neutralizers of excess stomach acidity known! Get genuine Phillips' at your druggist today. Remember . . .

It costs as little as 25¢ TO BE SURE OF THE BEST MADE IN CANADA

CHRONICLES of GINGER FARM

By Gwendoline P Clarke

Last Saturday we all went to the Royal Winter Fair but since we had a few cows of our own at home and since we all wanted to go together it meant we could not be away too long at a time. So the cows were milked extra early for one night so that we might get down in time for the evening performance. We were in time all right but that didn't make any difference. There wasn't even standing room for the big show. The next best thing was to trail around from one exhibit to another. We saw all the cows, the bulls and the fat stock. We saw cows with sleek coats and cows with permanent waves. We saw the Baby of the Fair and it appeared quite unconcerned about the interest it had created. And by way of contrast we saw the faithful old standbys which had been brought in to provide milk for the pure bred stock. They were, in fact, wet nurses to the bovine aristocracy of the fair and were segregated in an out of the way part of the building where they were not likely to attract too much attention. However, Partner knew they would be somewhere and went around hunting for them. The contrast between the fancy and the utilitarian types seem to amuse him more than anything he saw. There were cows of every age and breed. What did it matter — it was only their milk that was required. Apparently no time was wasted in waving their hair or polishing their horns.

* * *

Finally we moved along and visited the Swine, and oh my, we thought at first we were coming to a slaughter house. The most blood-curdling shrieks met our ears. But it was not as bad as it sounded. Apparently a young pig had shown signs of incipient pneumonia and was being given a hypodermic. I am sure it must have been a male pig because no lady would ever have created such an uproar over such a simple matter.

In the sheep building we saw more varieties of sheep than I ever knew existed including the ones with the curly horns. And I might add those sheep represented an awful lot of wool.

* * *

The dog show was of course a great attraction and Daughter was in her glory among the cocker spaniels. I was more interested in the collies and great Danes. As for Bob, the only exhibit in which he really took an interest was the automobiles but since there were only half a dozen it didn't take long to look them over. But he was very useful to have around as he spent most of his time keeping us all in touch with one another. One minute we would be all together and the next thing we knew Bert would later find him absolutely absorbed in watching some specie of livestock in which he was interested.

* * *

Of course the horses were grand. Horses are such magnificent creatures I doubt if there are many people who do not take an interest in them. I was particularly anxious to the see the palaminoes because I had just head a book — "The Foxes of Harrow" in which a palamino saddle horse plays quite a prominent part. Then we saw several teams of dray horses in a six-horse tandem hitch. They were really magnificent.

We didn't visit the poultry. Partner and I had seen all the poultry we wanted to for one week —and would again for a good many weeks to come. Neither did we get around to the fish exhibit because by that time we were getting awfully tired. Incidentally I was afraid seeing the fish might create in me an unholy state of envy because, as you know ,fish haven't any feet!

Lunch Is Ready In A Flash

Your mornings are probably filled to the limit with household tasks and there's just not time to fuss over the noon meal. That's why we've picked for this month, a casserole of hearty baked beans, served with spicy Mincemeat muffins, and popped into the oven after the breakfast dishes are done. The muffins can be made in a jiffy—and there you have it—a hearty, wholesome meal with a minimum of effort!

MINCEMEAT MUFFINS

- 1 cup all bran
- ¾ cup milk
- 1 cup prepared mincemeat
- 2 tablespoons shortening
- ½ teaspoon salt
- ¼ cup sugar
- 1 egg
- 1 cup sifted flour
- 3 tablespoons baking powder

Combine all bran, milk and mincemeat; let soak about 5 minutes. Blend shortening and sugar; add egg and beat well. Stir in the bran and mincemeat mixture. Add dry ingredients which have been sifted together; mix only until liquid and dry ingredients are combined. Fill greased muffin pans two-thirds full. Bake in moderately hot oven (400 deg. F.) about 25 minutes.

Coal Moves Town

The village of Ebberitz, on the HalleKothen highway, in the Russian zone of Germany, is to be completely dismantled and reassembled a few miles further down the road as a coal seam some 52 feet thick runs directly beneath it, the British News Service in Germany reported.

PACKED 2 WAYS. Choose Maxwell House in either *Super-Vacuum Tin* (Drip or Regular Grind) or *Glassine-Lined Bag* (All Purpose Grind). It's the same superb coffee blend.

RELIEVE SORE THROAT DUE TO A COLD

GARGLE WITH ASPIRIN

NEW LOW PRICES
12 tablets 18c
24 tablets 29c
100 tablets 79c

GENUINE ASPIRIN IS MARKED THIS WAY

OGDEN'S Fine Cut

Rolls an "A" 1 Cigarette

Movie Actress

HORIZONTAL

1,4 Pictured screen actress
11 Bard
13 Piece of track
14 So be it!
17 Kind of cheese
18 Aleutian island
19 Measure of distance
20 And (Latin)
21 Any
22 Mine
24 Light face (ab.)
25 Abstract being
27 Dutch city
29 Musical instruments
31 Duties
34 Editor (ab.)
35 Electrical engineer (ab.)
36 She has played many leading ——
40 Lifting device
43 High mountain
44 Chum
45 Postscript (ab.)
46 Like
48 Father
49 Lieutenant (ab.)
51 Unit of electricity
53 Nobleman
56 Feminine name
58 One who dyes
59 Great Lake
60 Propel self through water
61 Exhibits
62 Soak up

VERTICAL

1 Mimic
2 Joint of stem
3 Tidier
5 Persia
6 Feline
7 Strike
8 Mineral salt
9 Barricade
10 Grins
12 Thulium (symbol)
15 Sprite
16 Northeast (ab.)
21 Donkey
23 Still
26 Notary public (ab.)
28 Ambary
29 She
30 Excitement
32 Kenneth (ab.)
33 Observe
37 Endured
38 Measure of cloth
39 Health resort
40 Certified public accountant (ab.)
41 Sun god
42 Permits
45 Compensate
47 Prophet
48 Request
50 Three singers
51 War department (ab.)
52 Three (prefix)
54 Constellation
55 Edge
56 Nova Scotia (ab.)
57 Ampere (ab.)

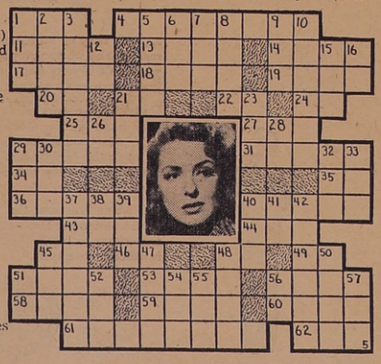

WHAT was that word?

"'Brisk!' That's the word the experts use. That's my word, too, to describe the fresh, lively, full-bodied flavour of Lipton's Tea."

Get a new slant on tea pleasure. Ask your grocer today for *brisk* tasting Lipton's Tea.

Brisk!

TASTING LIPTON'S TEA

POP—It Ain't the Kings

By J. MILLAR WATT

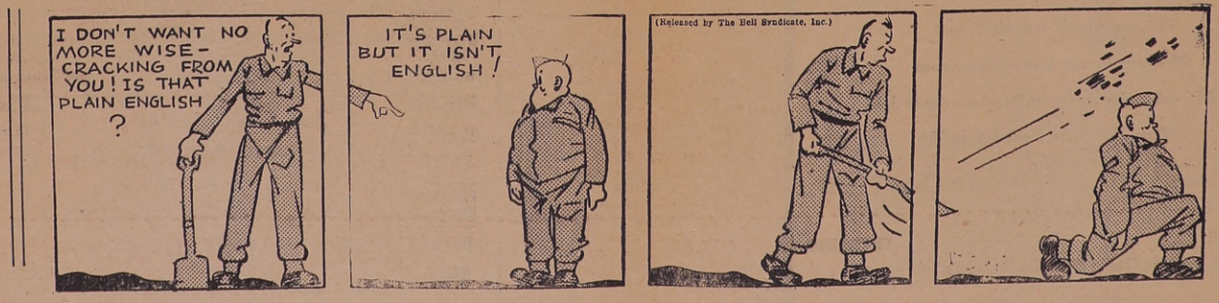

The SNAPSHOT GUILD

THE LIGHTS OF THE CITY

182

Gleaming lights against the night sky—an invitation to try time exposures with the prospect of striking results.

EVEN if flash bulbs are on the scarce side, there's no reason why our camera cannot have its "night life." Trouble is, some of us are so used to thinking in terms of flash photography that we forget the old, reliable time exposure method. To do so is a mistake. For time exposures are possible with the very simplest of cameras and they afford a means of taking striking, unusual pictures.

Only a few rules need be remembered and of these the most important is to have the camera firmly supported so that camera movement may be avoided during longish exposures. This is fundamental. A second rule, and also an important one, is to avoid strong foreground lights. They will register so strongly that they will prevent your obtaining a clear picture of the scene which lies behind them.

However, it is not necessary for you to overly worry about moving lights such as auto headlights. If they aim your way, all you need do is place your hat in front of the camera lens until they have passed on. Where they are moving at a distance from the camera, they show only as streaks of light.

Just as with pictures taken in daylight, composition is important. Be sure to include in your finder all you wish on your film. Only when you have done this are you ready to make your time exposure.

Unfortunately, there are no simple rules for after-dark time exposures. Exposure depends on the intensity of the light in a scene. A moonlit scene, for instance, will not require as much time as one taken when the sky's overcast. Today's picture was made with a five-minute exposure at an aperture of f/8.

Generally, however, exposures of from 20 seconds to 2 minutes should be sufficient. Longer exposures do little more than "burn" the highlights deeper on the film. And a safe system, when trying such pictures, is to take three exposures . . . one of them based on your estimate of the ideal time, one half that estimate, and one twice the amount. With wide latitude film, you should get what you seek.

John van Guilder

REFRIGERATION

SALES AND SERVICE

REFRIGERATION SERVICE ON ALL MAKES OF HOUSEHOLD AND COMMERCIAL EQUIPMENT

We carry a complete stock of Replacement Parts in our fully equipped Service Department.

FOR FAST, EFFICIENT SERVICE BY COMPETENT MECHANICS

PHONE OR WRITE

TUCKER AND COOMBS

SALES and SERVICE

217 Front Street PHONE 772 Belleville, Ontario

DO YOU KNOW - - - - ?

THAT OUR LARGE STOCK OF HARD-TO-GET

Radio Parts, Tubes, etc.

Plus top-quality test equipment

Plus over twenty years' expercience

Enable you to get a more satisfactory repair job!

When You Take Your Radio To

BURKITT'S Radio Service

Market Square

NAPANEE ONTARIO

"In Radio Since Radio Began"

TOWN OF DESERONTO — INDUSTRIA OPTIMA

TAKE NOTICE that the following is a true copy of a proposed By-law that has been given its first and second reading by the Council and will be taken into consideration again by the Council if the consent of the electors is obtained to it after the expiration of one month from the date of the first publication of this notice, namely, the 16th day of December, 1946. Said vote shall be taken on the 9th day of December, 1946 at the place; appointed as set out in the By-law, a true copy of which is as follows:

BY-LAW NO. 1148 (1946)

A By-law appointing the time for holding an election to vote on the granting of a fixed assessment to the Canadian Zyl Company Limited and for fixing the polling places, Deputy Returning Officers and Poll Clerks.

The Council of the Municipal Corporation of the Town of Deseronto enacts and IT IS HEREBY ENACTED as follows:

1. That a vote of the electors of the Town of Deseronto on a by-law fixing the assessment of the Canada Zyl Company, Limited, shall be held on the 9th day of December, 1946, with the following Deputy Returning Officers and Poll Clerks: at the polling places and by the Deputy Returning Officers and Poll Clerks as at the Annual Municipal Elections.

2. The Clerk of the Municipality shall attend on the 7th day of December, 1946, at 10.00 o'clock in the forenoon and appoint persons to attend at the various polling places aforesaid, and at the final summing up of the votes by the Clerk on behalf of the persons interested in promoting and opposing this by-law respectively, and the Clerk of the Council of said Town shall attend at her office at 10.00 o'clock in the forenoon on the 10th day of December, 1946, to sum up the number of votes for and against this by-law.

DATED at Deseronto this First day of November, 1946.

MARY C. MAHER, Town Clerk.

BY-LAW NO. 1148

A BY-LAW FOR FIXING THE ASSESSMENT OF THE CANADA ZYL COMPANY LIMITED

WHEREAS the Canada Zyl Company Limited have purchased from one Leo George Therrien the following lands in the Town of Deseronto and said Company have spent and are spending a large amount of money in repairing and remodelling said building formerly erected upon said land and used as a Creamery and in installing machinery and appliances thereon for the purpose of establishing a new industry in the Town of Deseronto. The said lands are as follows:

ALL AND SINGULAR that certain parcel or tract of land and premises situate, lying and being in the Town of Deseronto, in the County of Hastings and Province of Ontario, being composed of part of Block "M" as shown on registered plan of the Town of Deseronto prepared by Evans & Evans O.L.S. registered in the Registery Office of the County of Hastings, on October 21, 1922 as No. 517, more particularly described as follows:

COMMENCING at a point on the south limit of the Right-of-way of the Canadian National Railways one hundred and eighteen feet in the westerly direction from Mill Street; THENCE in a westerly direction following said southern limit of said Right-of-way of said Railway, six hundred and ninety-one feet nine inches to a point at the north west angle of said parcel hereby conveyed; THENCE in a southerly direction at right angles to the southern boundry of said Right-of-way, one hundred and thirty-three feet eight inches to the shore of the Bay of Quinte; THENCE in an easterly direction following the shore of the Bay of Quinte, five hundred and sixty-nine feet four inches to a point where it is intersected by the southern limit of the parcel hereby conveyed; THENCE in an easterly direction one hundred and thirty-three feet five inches to a point one hundred and fifty feet south from the southern limit of said right-of-way of the said Railway measured along the line nearly parallel with Mill Street; THENCE in a northerly direction one hundred and fifty feet to the place of beginning; RESERVING thereout and therefrom two hundred feet off the west side of said property, heretofore sold to one Harry Hall, and running southerly to the waters edge of the Bay of Quinte, said lands being all that part of Block "M" formerly owned and occupied by Leo George Therrien.

WHEREAS the Municipal Corporation of the Town of Deseronto have by three-fourths of the votes of all the members thereof determined that it is in the public interest to fix the assessment of the said lands and premises and property including the business assessment of the said Canada Zyl Co. Limited aforesaid at the sum of $3200.

THEREFORE the Municipal Council of the Town of Deseronto by a majority of three-fourths of all the members of said Council enacts as follows:—

1. THAT from and after the first day of January, 1947, and continuously for the period of ten years thereafter the lands as hereinbefore described, shall be assessed at the sum of $3200, including the business assessment for all Municipal purposes except for school taxes and for local improvements.

2. THIS by-law shall come into force and take effect from and after it has received the assent of the electors entitled to vote thereon and after the final passing.

3. Read a first and second time in Council and passed by a three-fourths vote of all the Council this 1st day of November, 1946.

(Sgd.) S. WESSMAN, Mayor

(Sgd.) MARY C. MAHER, Clerk.

N. E. Edwards R.O.
G. S. Wonnacott R.O.
Eyesight Specialists

Phone or write for an appointment
Out of town patients given preference

McCarthy Theatre Building
Belleville Phone 185

BATTERIES
CAR, TRUCK, RADIO and MOTORCYCLE
New or Re-conditioned
RENTALS FOR ALL TYPES
Re-charging and Repairs to all makes.
FRED'S BATTERY SHOP
BELLEVILLE
140 Front St. Phone 109

E. J. GARDNER
Licensed
Funeral Director and Embalmer
Day or night calls are promptly attended to
Modern equipment
Ambulance Service
Phones:
Office 67 Residence 70

OUR GUARANTEE!

FURRIERS

IN BELLEVILLE SINCE 1904

We have pleased thousan ds and we can please you!

WOODLEY FURRIERS

273 FRONT STREET BELLEVILLE

TELEPHONE CALLS HAVE MUSHROOMED IN THE LAST TWO YEARS

...and they're still zooming! That is one reason why when you pick up the telephone, you can't always get through to your party just as promptly as you (and we) would like.

Operators are working at top speed—present equipment is being stretched to its fullest possible use—and we are working against time to hurry the highly complicated installations which are essential to handle the ever-growing number of daily calls.

So, when you use the telephone, will you please remember these facts if your operator sometimes seems slow to answer, or your call is otherwise delayed.

BELL TELEPHONE COMPANY OF CANADA

EVERYTHING IN A BUILDING | FRAMES | MOULDINGS | SASH & DOORS | MILLWORK | DELIVERY BY RAIL OR TRUCK
LATH | LUMBER | SHINGLES | CEMENT

STUCCO & PLASTER | LIME | PREPARED ROOFING | PHONE 1677

WE SPECIALIZE IN BUILDING MATERIAL
WHOLESALE AND RETAIL
UP TO DATE FACTORY AND YARDS

THE HOUSTON COMPANY LIMITED
BELLEVILLE-ONTARIO

BRICK & TILE | BUILDERS' HARDWARE | PAINT | OFFICE 75 ST. PAUL STREET

CLASSIFIED ADVERTISING

AGENTS WANTED

AGENTS WANTED TO SELL OIL-Burners, Electrical parts, Radios, etc. Economy Distributors, Kingston, Ont.

WANTED, RELIABLE AGENT TO sell baby chicks for honest and reliable hatchery. Royal Farm and Hatchery, St Jacobs, Ont.

BABY CHICKS

PULLETS ALL AGES FROM 14 weeks to laying. Fill up your pens and cash in on the good egg prices. Fall hatched chicks for immediate delivery. Free catalogue. Top Notch Chickeries, Guelph, Ontario.

WE'VE SOME CHICKS FOR IM-mediate shipment and quick ordering. But orders for January delivered chicks should be sent now. Bray Hatchery, 130 John N., Hamilton, Ont

YOU CAN DEPEND ON TOP Notch chicks to bring you Top Prices in 1947. Send now for the Top Notch poultry catalogue and plan an early start. All popular breeds and cross breeds are developed from Top Notch pullorum tested highly productive breeding stock. Low mortality is scientifically assured. The Top Notch system of pre-selection only the finest breeding stock and culling out all weaklings results in uniformily, live, healthy chick shipments to all Top Notch customers. Order Early to be assured of getting the breeds you want on the date you want them. Send today for interesting free catalogue. Also laying and ready to lay pullets for immediate delivery. Top Notch Chickeries, Guelph, Ontario.

BEST CHICKS IN 25 YEARS

Yes, that is what all Rainbow Chick buyers are saying when they buy Rainbow Chicks. All breeders are 100 percent free from pullorum. Order your chicks now direct from this ad and not be disappointed. Tom Barron Leghorns, $12.00 per 100. Pullets $24.00. Barred Rock Mixed $12.00 per 100. Pullets $21.00. White Rock Mixed $15.00 per 100. Pullets $25.00. Brown Leghorn Mixed $14.00 per 100. Pullets $25.00. Leghorn-Rock Mixed $12.00 per 100. Pullets $25.00. Red-Rock Hybrid $12.00 per 100. Pullets $21.00. Special prices on cockerels Guarantee 100 percent live delivery to your station. $1.00 down, balance C.O.D. Rainbow Hatchery, Chatham, Ontario.

2,000 CHOICE NEW HAMPSHIRE laying and ready to lay pullets for immediate delivery. Also other breeds 14 weeks up to laying. Fill up your pens, egg prices are good and will remain good for several years. Free catalogue. Also Fall hatched chicks for immediate delivery. Tweddle Chick Hatcheries Limited, Fergus, Ontario.

13c SUSSEX X HAMPSHIRES 13c
BOOK YOUR ORDER NOW FOR SPRING CHICKS without delay at these prices. Mixed Chicks 13c, Pullets 23c, Cox 7c. Leghorn X Hampshires Mixed 13c, Pullets 28c. All breeders pulloram tested under Government approval. Order now to insure delivery when required. Bonnie's Chick Hatchery, Box 256, Elmira, Ont

BOOK YOUR ORDER NOW FOR 1947 Tweddle chicks. You safeguard yourself against price rise, get advantage of any drop in price before delivery and you will have the breed of chicks you want on the date you want them. Tweddle Government Approved chicks are real profit makers. Popular pure breeds or cross breeds, sexed or straight run. They all come from Pullorum tested Tweddle stock of proved livability and productivity. Send for early delivery pricelist and catalogue today. Also laying and ready to lay pullets for immediate delivery. Tweddle Chick Hatcheries Limited, Fergus, Ontario.

GOOD CHICKS PAY BEST

Read what Mr. Broadhurst of Joliette, Que., says about our chicks: April 30, 1946—"The 208 chicks received in splendid condition, not one dead and only one died since. They are the most vigorous bunch of chicks I ever received and I have been handling chicks for over 40 years." Order now and get the best. Here are our prices, Barred Rock Mixed, $12.00; Pullets, $21.00; White Leghorn, Mixed, $12.00; Pullets, $24.00; White Rock Mixed, $15.00 Pullets, $25.00; Brown Leghorn Mixed, $14.00; Pullets, $25.00; Hybrids Red-Red Mixed, $12.00; Pullets, $21.00; Hybrid Leghorn-Rock Mixed, $12.00; Pullets, $25.00. You also get free chicks. Goddard Chick Hatchery, Britannia Heights, Ont.

WONDERLAY CHICKS

GIVE SATISFYING RESULTS. CUS-tomers reporting high egg yield combined with large bodied birds. Write for free calendar and price list. Big Rock Farm, Mille Roches, Ont.

100 CHICKS FREE

With every order of 100 pullet chicks we give 100 free chicks (our choice). Barred Rock Pullets $21.95 White Rock Pullets $25.95. White Leghorn Pullets $24.95. Brown Leghorn Pullets $25.95; Red-Rock Hybrids, $21.95. Leghorn-Rock Hybrids, $25.95. All chicks sold are from bloodtested stock, back by high pedigreed stock. $1.00 books you order. Balance C.O.D. Guaranteed Delivery Kent Hatchery, Chatham, Ontario

OFFER TO INVENTORS

AN OFFER TO EVERY INVENTOR List of inventions and full information sent free. The Ramsay Co., Registered Patent Attorneys, 273 Bank Street, Ottawa, Canada

DYEING AND CLEANING

HAVE YOU ANYTHING NEEDS dyeing or cleaning? Write to us for information. We are glad to answer your questions. Department H. Parker's Dye Works Limited 791 Yonge Street, Toronto, Ontario

FOR SALE

200 ACRES, LEEDS COUNTY, MIX-ed loam, 125 arable, good buildings, hydro. Apply Wallace Johnson, Soperton, Ontario.

BIG BOX RED BERRIED CHRIST-mas Holly $1.25 delivered. Xmas Gift House Bulb assortments from $1.50. Three good bulbs introductory offer, 10c. Golden West Seeds Box 267, New Westminster, B.C.

FOR SALE

BROODER STOVES

NOW IS THE TIME TO ORDER your "Superflame" Oil Burning Brooder Stove. Our shipments of these stoves will arrive on or about January 1st, 1947
Model 652 has a 52" heavy galvanized hover thermostatic heat control, automatic draft regulator and down draft cap. Maximum capacity 1000 chicks—Price $29.90. Kindly send $5.00 deposit with your order. Balance C.O.D. Express Collect, your nearest station.
BEAVER VALLEY CREAMERY
Clarksburg, Ontario.

BREEDING TURKEYS — NEW postwar variety broadbreasted Bellaville small whites, hens mature 9 pounds $7.00 each. Toms 18 pounds $10.00 each. All imported stock. Available to December 10. Whaling Turkey Ranch, Moorefield.

CHOICE QUALITY DEEP KEELED Rouen ducks and drakes also Mammouth White Pekin. Fred H Gullet, R 2. Welland, Ont.

5 COMBINATION HUCKEYE ELEC-tric incubators for sale cheap. Setting capacity 12,000, hatching capacity 4,000 25 or 60 cycle. Apply Tweddle Chick Hatcheries Limited, Fergus, Ontario

CHICKEN BATTERIES, 2 START-ers 2 finishers, bank barn 40 x 60. Cheap for quick sale. Whaling Turkey Ranch, Moorefield

CHRISTMAS HOLLY

LARGE BOX, $1.10; DOUBLE BOX $2.00. Postpaid. Kuyper's, Hatzic, B.C.

FOR SASKATCHEWAN HOTELS, Farms, Ranches, Stores and businesses of all kinds, write C. R. Gingrich Kjellander, Real Estate, Regina Sask.

FOR SALE, ARENA IN SMALL town, skating and hockey in winter, dancing in summer. Owner in poor health. Apply Box 234, Glencoe.

GENUINE BROAD BREASTED Bronze Turkeys. Toms $20, Hens $12. Picked from flock of two thousand from pullorum free breeders. May hatched. John Jeffery, Applin, Ont

HOSPITAL

Maternity and Medical 30 bed Government Licensed fully equipped, near No. 3 and 24 Highways. Could be operated by two nurses, good turnover. Owner leaving Canada, 7 miles to nearest hospital. For full information apply Box 329, Delhi, Ont.

NOW IN CANADA, POPULARLY advertised LEKTROLITE cigarette lighters. Flameless, wickless, windproof, flintless. Works like car lighter. Guaranteed unconditionally. $1.95 F.B.I. PO Box 97, Stn. G, Montreal.

PUPS FOR SALE

REGISTERED COLLIE PUPS, SA-ble and white. Elmhill — Starmist breeding. Granville Kennels, Granville Centre, N.S.

REGISTERED YORKSHIRES, 6 months and under, choice bacon type. Perry Winch, Jr., Keswick, Ont.

SHETLAND PONY, THOROUGH-bred, 2 years, child's pet, saddle, bridle, show harness, show buggy, balloon tires. Picture upon request. D. Haddow, 43 Day Avenue, Toronto.

STAINLESS WATCH BRACELET, $25.00 value for $1.00. Men's adjustable stainless steel lightweight bracelets. Ideal for Xmas gifts. Price $1.00 postpaid. Refund guaranteed. Life Long Bracelet Mfg., 834 Windermere, Toronto.

8-WEEK-OLD YORKSHIRE PIGS, ready November 18, $10 each f.o.b. Apply Roy Welburn, Namur, Que.

TIRES

We are overstocked at the present of good used trade-in tires (guaranteed to be in excellent shape).

600 X 16 $5.00

All orders shipped C.O.D. Special equipment for vulcanizing Truck and Farm Tractor Tires.
BEACON TIRE, corner Queen and York Sts., HAMILTON, Ontario.
ONTARIO'S MOST MODERN EQUIPPED TIRE SHOP

WIGGLE FISH & MAGNETIC PUPS, ideal Xmas Gifts. "Wiggle Fish swims madly about lashing his brilliant colored body like the fightingest Bass ever, self winding, no springs to break. Everyone from baby to grandpa loves him. price 50c. Hotsy & Totsy the Merry Magnetic Pups. Doggone fun for Old and Young. You can make em dance, jump, whirl and wriggle. People go wild about them. Price 50c Also Jitterbug 50c. Roy Sales Co., Box 1081 W., Winnipeg, Man.

FURS

FOXES AND FURS DRESSED AND made into neckpieces, collars and capes. Take advantage of this offer before rising prices take effect Jan. 1, 1947. Oliver Spanner & Co Ltd., 26A Elm Street, Toronto.

HAIRDRESSING

LEARN HAIRDRESSING THE Robertson method. Information on request regarding classes. Robertson's Hairdressing Academy, 187 Avenue Road, Toronto.

HELP WANTED

WANTED — BRICKLAYERS FOR large battery of Wilputt Ovens. No lost time, work inside heated building, long job. Experience in fire brick work not necessary. Phone 51112 Hamilton or write to Box 210, Hamilton, Coke Oven Company of Canada Limited, c/o of Steel Co. of Can. Ltd., Hamilton Works, Hamilton, Ont.

RELIABLE GENERAL HOUSE-keeper with daughter or friend take complete charge of business couple's home and three children. Pleasant disposition; fondness for children; friendly attitude imperative. No smoking or drinking. References. Mrs. Schuman, 7 Jarvis St. Toronto.

WANTED — MAID FOR HOUSE-work or cooking. Modern home, good wages, small family. State age, experience and references. Mrs. P. R. Hilborn, Preston, Ont. Phone 630.

PERSONAL

DOCTOR OF BIO-PSYCHOLOGY, Grapho-Analyst and Personal Counsellor will advise you in your personal, domestic, business and religious problems. Write your problem and enclose stamp for reply. Dr. L. B. Henn, Assiniboia, Saskatchewan, Canada.

"ELIJAH COMING BEFORE Christ." Wonderful book free. Megiddo Mission, Rochester, 11, N.Y.

FORTIFY THE FUTURE! START own business home, office. Literature describing "Collection of 127 tested plans" free. The House of Selaine Box 125, Station B, Montreal, Que.

ATOMIC WEIGHTGAINING — NEW Streamlined method of fast weight-gaining, also reducing. No diet or appartus necessary. Send $2.00. Leonard Green, Box 123, Norwalk, Ohio.

FREE OPPORTUNITIES BY MAIL We put your name on mailing lists of Canadian and American firms with new ideas. Under no obligation, just send name, address. FBI, Box 97, Station G, Montreal.

MACHINERY

MACHINES WANTED, SLOTTED Joint Sash Machines, Elbow Disk Sander, Sash Relisher, Chain Mortiser. Box 111, 73 Adelaide St. W., Toronto

FROM STOCK — NEW: C.G.E. Welders, A.C.—D.C. Welding Rods—accessories A.C.—D.C. Motors, 25 or 60 cycle Electric Hoists, ½ to 10 ton "Rex" spot welders, 5 to 250 K.V.A. Gas engine generator plants. British air cooled gas engines Gas engine driven pumps, 7000 G.P.H. Worm reducing gears and speed increasers. Texrope V belt drives, also couplings. 32 volt D.C. motors and grinders, Windcharging generators 6 —12— 32 volt. ALLIANCE ELECTRIC WORKS LIMITED, Montreal —Toronto—Rouyn— Halifax—Winnipeg—Vancouver.

MEDICAL

GOOD ADVICE! EVERY SUFFER-er of Rheumatic pains or Neuritis should try Dixon's Remedy. Munro's Drug Store, 335 Elgin, Ottawa. Postpaid $1.00.

POST'S ECZEMA SALVE

Banish the torment of dry eczema rashes and weeping skin troubles. Post's Eczema Salve will not disappoint you.
tching scaling burning eczema, ache, ringworm, pimples and athlete's foot and other skin Miseritions with Elik's Ointment No. 5. Itch relieved promptly, skin healed quickly or money refunded, $1.00. Order today from Elik's Medicine Co., Dept. 57, Saskatoon, Sask.

MUSICAL INSTRUMENTS

FRED A. BODDINGTON BUYS, sells, exchanges musical instruments, 111 Church, Toronto 2.

OPPORTUNITIES FOR WOMEN

BE A HAIRDRESSER

JOIN CANADA'S LEADING SCHOOL
Great Opportunity Learn Hairdressing
Pleasant dignified profession, good wages, thousands successful Marvel graduates. America's greatest system. Illustrated catalogue free
Write or call.
MARVEL HAIRDRESSING SCHOOLS
358 Bloor St. W., Toronto
Branches: 44 King St., Hamilton & 74 Rideau Street, Ottawa.

PATENTS

FETHERSTONHAUGH & COMPANY Patent Solicitors. Established 1890. 14 King West, Toronto Booklet of Information on request

PHOTOGRAPHY

IMPERIAL QUALITY IS QUALITY AT ITS BEST

OUR YEAR ROUND FAST SERV-ice and fine quality work will please you. For satisfaction try Imperial, 6 or 8 exposure films, developed and printed, 30c.
IMPERIAL PHOTO SERVICE
Station 1, Toronto.

TURN YOUR "SNAPS" INTO MON-ey. 50c to $10.00 paid. Particulars. Prudential Press, Toronto 1.

XMAS CARDS FROM "SNAPS"—12 FOR 79c

Your negatives make the most original and pleasing Christmas Cards you can get — cards that friends treasure—and the cost is small. Select your favorite negatives and send them to us. We'll return 12 attractive greeting cards with your pictures printed on—and envelopes for mailing—all for 79c. Order early.
(2 Photos on Calendars 25c.)
DEPT. M.
STAR SNAPSHOT SERVICE
Box 129, Post Office A, Toronto
(Print Name and Address Plainly)

COMET PHOTO SERVICE

Quick Mail Service, work guaranteed, 25c per roll. Reprints 3c each. 5 x 7 coloured in folder mount, 75c. Box 6, Postal Station D, Toronto.

TAXIDERMY

ATTENTION DEER HUNTERS — Have your trophy mounted by Canada's Leading Taxidermist. Finest workmanship at reasonable prices. We tan Deer Hides into Leather suitable for Gloves, Windbreakers, etc. Oliver Spanner & Co Ltd. 26 A Elm St., Toronto.

NOBEL WINNER

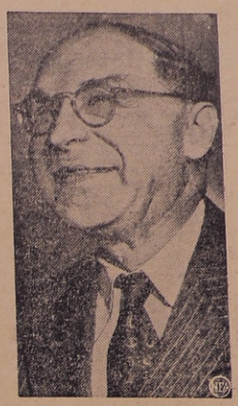

Dr. Herman Joseph Muller, professor of Hereditary Science at Indiana University, is the winner of the 1946 Nobel Prize in Medicine and Physiology.

Britain to Buy Canadian Flax

The Canadian Government has signed an agreement with the British Board of Trade under which Britain will take the entire exportable surplus of all grades of Canadian flax fibre and most of the exportable surplus of flax tow during the year ending Sept. 15, 1947, it was learned.

Government sources noted that the new agreement provides for lower prices than those paid during the war years but stressed that the war-time rates resulted from abnormal conditions and that the other Dominions which have supplied Britain with the products have been receiving the lower prices for two years.

The imports have been used by Britain solely for war purposes.

TRAPPING

MINK - FOX - WOLF TRAPPERS, trap for bounty year round with best gland scent system money can buy. Particulars free, A E. Fisher, Box 420, Calgary, Alberta

TEACHERS WANTED

NIAGARA TOWNSHIP SCHOOL Area requires qualified Protestant teacher for grades 1-4 at Lake Shore School on bus line near St. Catharines. Duties start January 1947. Liberal salary schedule with allowance for experience and $100 annual increase in effect. Have music teacher and nurse. Apply giving name of Inspector to G. S. Paxton, Secretary, St. Davids, Ont.

WANTED

SMALL GROCERY STORE OR business, with living accommodation, in town near Toronto. 622 Northcliffe Blvd., Toronto 10.

WANTED WHITE GUINEA FOWL. Whaling Turkey Ranch, Moorefield.

ATTENTION: HIGHEST PRICES paid for feathers, feather ticks, also sewing machines, any condition. Write King Feather Company, 561 Crawford St., Toronto, Ont.

TURN YOUR FEED, MASH, AND grain bags (whole or torn) into cash. We pay freight rates and highest prices. Write today to the London Bag Company, London, Ontario.

SHIP YOUR POULTRY FARM EGGS TO H. G. BUTT

248 Scarborough Road, Toronto. Highest prices. Write for quotations.

LOGS: BASSWOOD, ELM, BIRCH and Maple, also Basswood, Poplar, Pine and White Birch Bolts. Good prices. For further particulars write to The Oakville Basket Co. Limited, Oakville, Ontario.

"Inevitable": Word Should be Banned

A dangerous word is creeping back into popular speech. It should be banished to Devil's Island, asserts the Regina Leader-Post. If we are not very careful it will land us all in a pack of trouble. The word is "inevitable." You hear it from breakfast to bedtime. Too frequently and loosely in the past it has appeared even in these columns. Inflation is considered "inevitable." Socialism is "inevitable." A United Nations breakdown is "inevitable." Worst of all, war is "inevitable." This, in plain language, is defeatism. It is also balderdash.

MORNING BLUES are banished when breakfast includes Maxwell House. This gloriously rich blend of extra-fine coffees is "Radiant-Roasted" to develop the *full* goodness of every coffee bean.

FOR COUGHS COLDS- YOU CAN'T BEAT BUCKLEY'S MIXTURE

You Will Enjoy Staying At
The St. Regis Hotel
TORONTO
- Every Room With Bath Shower and Telephone
- Single, $2.50 up—Double, $3.50 up
- Good Food Dining and Dancing Nightly

Sherbourne at Carlton
Tel. RA. 4135

ROOMS BEAUTIFULLY FURNISHED $1.50 up

HOTEL METROPOLE
NIAGARA FALLS
OPP. — C.N.R. STATION

STARTS WORK IN JUST 2 SECONDS
ASPIRIN
RELIEVES ACHES AND PAINS OF COLDS
NEW LOW PRICES
12 tablets 18c
24 tablets 29c
100 tablets 79c
GENUINE ASPIRIN IS MARKED THIS WAY

ISSUE 48—1946

Roll your own with

MAKES A BETTER CIGARETTE

"Classified" Advertisements

Two cents a word first insertion, one cent a word each subsequent insertion. Minimum charge each insertion 25 cents. Cash must accompany advertisement to guarantee insertion. A charge of ten cents is made for boxes.

FOR SALE

3 ladies' winter Coats, 1 girls' winter Coat, size 14. 1 Baby Stroller. Apply Mrs. Harold Topping, Mill Street. 44-1c

FOR SALE

Man's bicycle for sale. Apply Mrs. T. D. Gault, Prince Street. 43-1c

FOR SALE

75 Acres, good house, bank barn, fall ploughing done, fall grain in, well fenced, watered. Apply C Wessels, Hilton, R. R. 1. 44-1p

HELP WANTED—MALE

AN OPPORTUNTY

Established Rural Watkins District available If you are aggressive, and between the ages of 25 and 55—have or can secure travel outfit, this is your opportunity to get established in a profitable business of your own. For full particulars write today to The J. R. Watkins Company, Dept. O-D-7, 2177 Masson St., Montreal, Quebec. 41-4c

T.L. McCullough
Phm. B.
Prescription Druggist
(The Rexall Store)
Phone 32 Deseronto

Church of Redeemer

Presbyterian

* * *

WILLIAM D. HALLIWELL
— — Pastor — —

* * *

SERVICE OF WORSHIP — 11 A.M.
SUNDAY SCHOOL — 10.15 A.M.

PRESBYTERIAN CHURCH NOTES

Mr. Halliwell will address the Napanee District Ministerial Meeting on Monday, December 2nd.

* * *

Postoral visitation will continue at Newburgh and Camden East on Friday, November 29th.

* * *

The choir at Deseronto will meet for practice on Friday, December 6th, and 20th in preparation for Christmas and New Years Services.

* * *

On Sunday, December 8th, at Deseronto and Camden East, the Rev. J. W. MacDonald, B.A., will conduct the service of Holy Communion. Mr. Halliwell will exchange pulpits with Mr. MacDonald.

* * *

The Sunday School will continue to meet in the Chapel at 10.15 a.m on Sundays.

* * *

The Presbytery of Kingston will meet at Belleville on Tuesday, Dec. 3, Mr Halliwell will attend the meetings of Presbytery.

DESERONTO ELECTRICAL
RADIOS
and Repairs
Washing Machines
Electrical Appliances
TELEPHONE 46

TYENDINAGA RESERVE

(From Our Correspondent)

The Annual Meeting of the W. A. was held at the Rectory Wednesday. The following officers were elected for the coming year: President, Mrs. John Mansfield; Vice-Pres., Mrs. J. Maracle; Secretary, Mrs. Stafford Claus; Treasurer, Mrs. R. Hennon; Dorcas Secretary, Mrs. Kathleen Martin; Educational Secretary, Mrs. H. Pringle; Living Message Secretary, Mrs. Edward Martin; Little Helpers Secretary, Miss Lorraine Maracle; Prayer Partner, Mrs. William Allen; Extra-Cent-a-Day Treasurer, Mrs. M. Culbertson.

Stock sales were held Monday at the farm of Mr. Levi Claus, who, in the near future is moving to Oshawa; and Tuesday at the farm of Mr. James C Brant.

Mr. Delwin Claus left recently for Ransomville, N.Y., where he will spend the winter.

The wedding of Mr. David Hill and Miss Josephine Green took place at the Rectory Tuesday afternoon. They were atended by Chief Norway Maracle and Mrs Mary Scero.

Tuesday evening the Laymen's Association were guests of the Laymen's Association, of Christ Church, Belleville.

Mrs. George Culbertson and Mrs. Jack Johnson, of Bellevil'e, were the guests of the W. A. on Wednesday, at the Rectory.

Mr. Percy Green left Sunday to attend the funeral of his uncle, Mr. R. Wright, in Midland. He was accompanied by his mother, Mrs. Peter Powless, Mr. Abel Green, Mrs. E. Sager, of Belleville, and Mrs. Sanford Hoard, of Havelock.

The baptism of Douglas Eugene, son of Mr. and Mrs. Lorne Maracle, took place in All Saints' Church on Sunday afternoon.

A meeting of the Laymen's Association was held Sunday evening at the home of Mr. Francis John. Mr. Leslie Claus gave a much appreciated address on the life and poetry of Pauline Johnson. One of the interesting anecdotes the speaker related was about the poet's parents . When Chief Johnson build his new home for his Eng'ish bride, "Chiefswood", he wished the front of the house to face the Grand River. Mrs Johnson wanted the front of the house to face the road. Both won out—this unique house has two similar front entrances, one facing the road, the other the Grand River. Refreshments brought to a close a very enjoyable evening.

The marriage of Verna, daughter of Mr. and Mrs. Harry Hill, and Henry, son of Mr. and Mrs. Herman Asselstine, of Napanee, took place in Christ Church on Monday afternoon, Nov. 25th. The youthful bride, who was given in marriage by her father, wore a full length gown of white slipper satin with fitted bodice and full length overskirt , sweetheart neckline and long pointed sleeves. Her veil, held in place with a white floral wreath, was of embroidered tulle illusion. She carried a bouquet of tallisman roses. Her sister Miss Thelma Hill, was bridesmaid She wore an attractive frock of blush rose sheer, with net overskirt and matching embroidered shoulder length veil. S. W. Cameron, of Toronto, was groomsman. After the ceremony, a wedding dinner was served to the many guests at the home of the bride's parents. Later a reception and shower was held at the Council House. Mr. and Mrs. Asselstine well make their home in Kingston.

Notice!

Persons having Municipal matters to discuss are requested to refrain from calling at the Mayor's place of business or his residence for this purpose.

All such matters must be taken to the Town Clerk's office.

Please govern yourself accordingly and save embarrassment as this matter will be strictly enforced.

Town of Deseronto.
MARY C. MAHER,
Town Clerk. 44-3c

Now Playing! MY REPUTATION

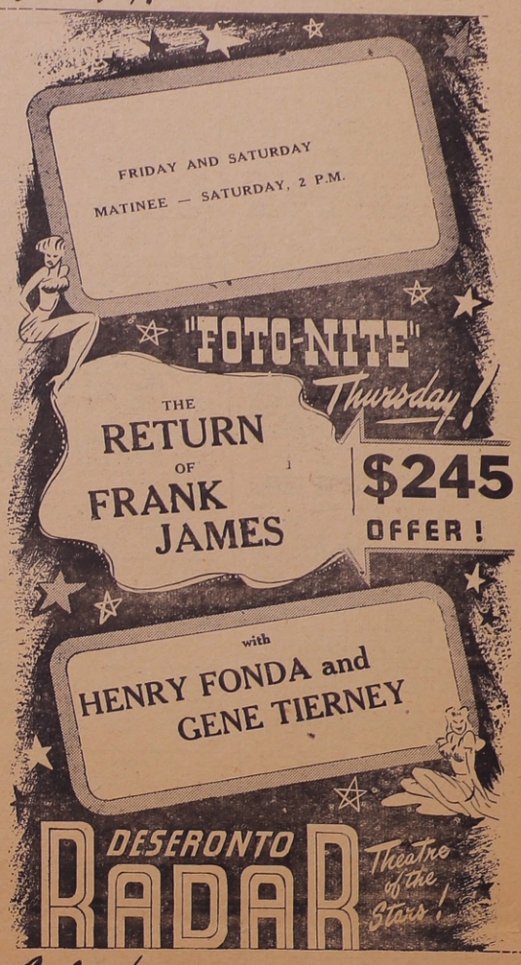

Coming!

Let's be Different
THIS CHRISTMAS
The selection of an unusual gift is no longer a problem.... Gift THEATRE TICKETS available in any quantity ... in gay gift envelopes to convey your greetings
NOW ON SALE
RADAR THEATRE

SAUER'S Clothing Store
PHONE 110 - - DESERONTO
NEW FALL GOODS ARRIVING
Headquarters for . . .
Men's and Ladies' Wear---Dry Goods
Boots and Shoes - - Novelties

ASHLEY FURS - - - BELLEVILLE
* MAKERS OF FINE FURS—AT LOWER PRICES
* PURCHASE NOW — 1947 STYLES — W.P.T.B. TERMS
* REPAIRS, LININGS, CLEANING — Scarfs — Muffs — Jackets
* 294 Front St. "WALK UPSTAIRS AND SAVE" 'Phone 2340

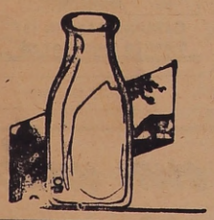

Moon's Dairy
Deseronto
Milk Pasteurized at Home
PROMPT SERVICE
Phone 9

CONSTRUCTION WORKERS WANTED
Carpenters and unskilled help needed.
Good rates of pay.
Excellent Living and Working Conditions.
Hydro operated camps and catering.
Apply in person to:
Public Utilities Office at Napanee, December 2nd
or directly to the Construction Office at
the Stewartville Development near Arnprior, Ontario.
The Hydro-Electric Power Commission of Ontario

BEDS, SPRINGS, MATTRESSES
Studio Couches
Congoleum Rugs
E. J. GARDNER
Phone 67

Dear Mr. Ratepayer:—
If you ever did anything right for yourself and community,
VOTE FOR THE BY-LAW
on
Monday, December 9th
E. M. ROACH
PHONE 83 — ST. GEORGE ST. — PHONE 84

BELL-MOORE CLOTHING CO.
Dundas Street, NAPANEE
Clothing specialists for men and boys
Full lines of both work and ready-to-wear fine clothes.
We specialize in made-to measure clothing and feature the Kenwood Overcoat styled and tailored by Warren K. Cook.
RALPH F. BELL HARRY E. MOORE